THE GALLEON 1960

LAKE WORTH
FLORIDA

As we the graduating class leave for senior college or our life's work, our future years, we take with us many memories of our accomplishments here at Palm Beach Junior College—and a few failures.

How many times have we walked to the Student Lounge, spent hours in the Library, cheered ourselves hoarse for a volleyball team, waded through puddles, aimed an evading arrow at an elusive target, or focused in vain for a squirming protozoan! These are small things —insignificant memories which we hope GALLEON has caught and recorded for future laughs and sighs.

We cannot say what our future holds hidden for us and from us, but with the guidance and experience of Palm Beach Junior College, we face the new dawnings of our lives with assurance and trust. These are the reasons that we, the editors, proudly present GALLEON—1960.

—Connie Berry, *Co-editor*

MISS GALLEON

LENI BOYNTON

Miss Galleon, Miss Sophomore, Miss Freshman, and members of the Court of Beauty were chosen not only for their beauty, but also for their poise, charm, personality, and intellect. The judges were Judge and Mrs. Russell O. Morrow and Mr. Curtis Gentry. Pictures made at Bethesda-by-the-Sea Church by Mr. Ray Wendt of Sam R. Quincey Studio.

COURT OF

MISS LYNN BARTLETT

MISS MARY ANN CARROLL

BEAUTY

MISS LINDA JACKSON

MISS SUZY KAMIYA

MISS JUDY PETRO

MISS SYLVIA PRINCE

GETTING ACQUAINTED

First we got acquainted with registration: standing in line, filling out forms, making schedules, making out new schedules because of closed sections, paying fees—but it finally ended and we were college students.

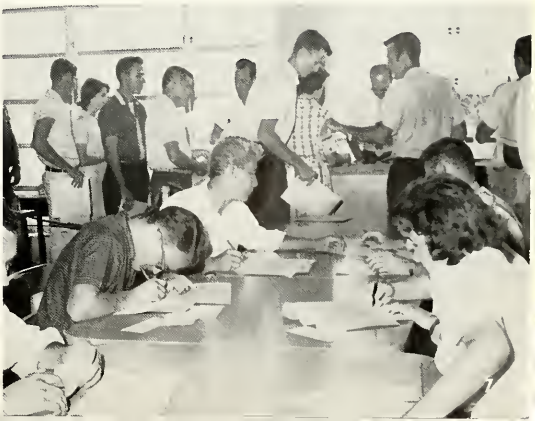

BEACH-A-CUE

The fall get-acquainted Beach-a-cue, sponsored by the Intramural and Recreation Board, was held at Phipps Ocean Beach Park right after the opening of school.

Food,

Friendship,

and

FUN

The largest freshman class ever to register at PBJC listens to orientation lectures in the Student Center.

The All-Campus Dance, sponsored by the Student Government, gave us an early opportunity to make new friends.

ELECTIONEERING AND VOTING

Promises — slogans — speeches — politics filled the air when sophomores and freshmen once again pulled levers for the candidate of their choice. County voting machines aided PBJC'ers in practicing the ideals of democratic government.

Administration Building

THE COLLEGE

Hail to thee, our Alma Mater!
Your name we hold high with pride.
Though we may wander far asunder
Still you are by our side.
Fond mem'ries of friends
Still linger on.
You'll ever be our inspiration
Long after we are gone.
All our hearts are filled with gladness
When we think of thee.
Hail, Palm Beach Junior College!
You shall immortal be.

We saw a beacon on the shore.
It drew us with its flame.
With eyes that sought an open door,
With seeking minds we came.
We found a fire that lit our own
That kindled joy within our souls.
And on a thousand vistas shone,
That we might chart high goals.
Bright flare of knowledge, torch of truth,
Palm Beach Junior College, Hail! Hail!
Unfailing beacon of our youth.
Hail! Alma Mater, Hail!

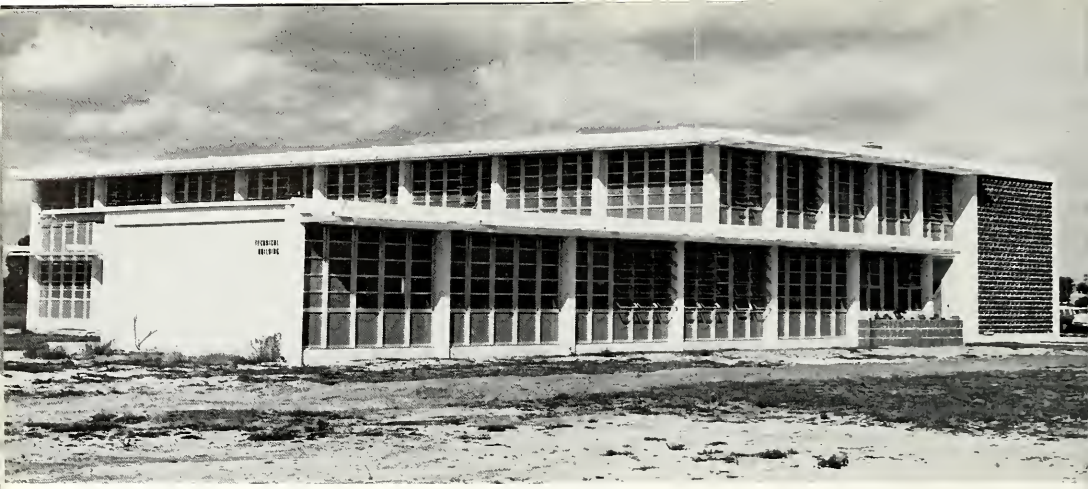

Technical Building

New Auditorium

Music Building

Student Center

Library

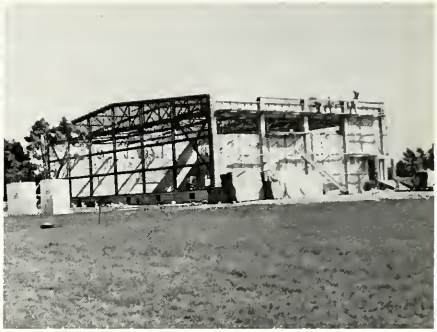

New Gymnasium

Courtyard of Science Building

PALM BEACH COUNTY BOARD OF PUBLIC INSTRUCTION

SEATED, above, left to right:
Mr. Howell L. Watkins, Superintendent of Public Instruction; Mr. Ralph Kettler, Chairman of the Board; Mr. Jack Horner.

STANDING, left to right:
Mr. Marshall Criser, Attorney-at-Law; Mr. Harold Turner; Mr. Thurmond Knight; Mr. Henry O. Earwood.

Left:
MR. HOWELL L. WATKINS,
Superintendent of Public Instruction

DR. HAROLD C. MANOR

PRESIDENT OF THE COLLEGE

MR. ELBERT E. BISHOP
Registrar

DR. PAUL W. GRAHAM
Director of Evening Classes
and Summer Session

ADMINISTRATIVE

MISS RACHEL F. CROZIER
Dean of Women

MR. PAUL J. GLYNN
Dean of Men
Dean of Student Personnel

MR. PAUL W. ALLISON
Dean of Instruction

OFFICERS

MR. LAURENCE H. MAYFIELD
Evening Registrar
Guidance Counselor

MR. JAMES M. BAUGHER
Director of Services

FACULTY

MARY S. ALBERTSON
B.S., Cornell; M.A., Columbia
Biology; Chairman, Department of Science

HOWARD BAKER
B.S., M.S., Kansas State Teachers College
Biology

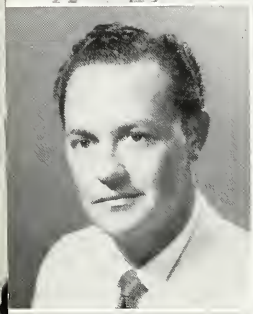

ROBERT LEE BATSON, JR.
B.A., Harding College; M.A., M.Ed,. Peabody College
Chairman, Department of Business Administration

FLOYD O. BECHERER
A.B., M.A., Washington University
History

ROY E. BELL
B.S., M.P.E.H., University of Florida
Health, Physical Education

ROSE MARY BIANCAROSA
B.A., M.A., Florida State University
Foreign Languages

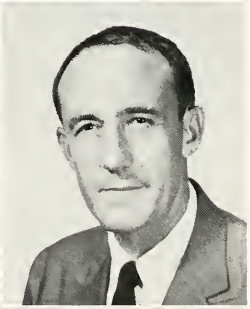

JANE RITTER BOYCE
A.B., Wellesley; M.A., Penn State
English

JOHN J. CHESNUT
A.B., Union College; M.A., Emory
English, Logic, Reading Clinic

JOSHUA CRANE
A.B., Guilford College
Logic, Speech

RUTH W. DOOLEY
A.B., Indiana University; B.S. in L.S., Drexel Institute
Librarian

FRANK M. DUDLEY
B.S., University of Georgia; M.A., Ohio State University
Chemistry

WATSON B. DUNCAN, III
B.A., M.A., University of South Carolina
English; Chairman, Department of Communications

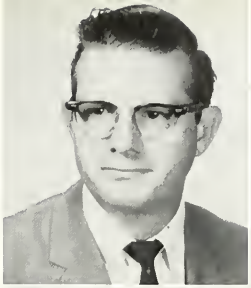

VAUGHN NAOMI EARLY
A.B., Wilson College; B.S., (Nursing) Columbia; M.S., University of Southern California
Nursing

EDITH F. EASTERLING
A.B., Mississippi Southern College; M.A., University of Alabama
English

ELISABETH S. ERLING
B.S., Nebraska State Teachers College; M.A., University of Wyoming
Health and Physical Education; Chairman, Department of Home Economics, Health and Physical Education

CLYDE P. FERGUSON
B.S., Middle Tennessee State Teachers College; M.A., Peabody College
Chemistry

DAVID A. FORSHAY
A.B., Florida Southern College; M.Ed., University of Florida
Social Science, Foreign Language

JAMES W. FROBERG
B.S., M.S., Florida State University
Librarian

WILLIAM B. GALBRAITH
B.S., Florida Southern College; M.Ed., University of Florida
Mathematics, Physics

CRAIG A. GATHMAN
B.S., Alfred University; M.S., University of Miami
Biology

GROVER CURTIS GENTRY
A.A., Palm Beach Junior College; B.S., M.S., Florida State University
Mathematics

EDITH F. HALL
B.S., M.S., Florida State University
Home Economics

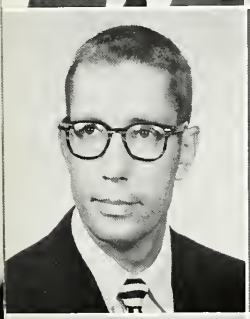

RICHARD D. HILL, JR.
B.S., Florida State University; M.Ed., University of Florida
Physical Science

ESTHER C. HOLT
B.A., Florida State University; M.A., Ed.S., University of Florida
Business Administration

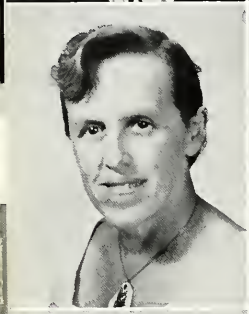

NINA K. JENSEN
Diploma, Pratt Institute; B.S., M.A., Diploma of Fine Arts, Columbia
Art

WILLIAM KIRSHNER
B.S., M.Ed., Bowling Green State University
Mathematics

PATRICIA KYLE
A.B., M.A., Indiana University
English, Journalism

MARILYN JANE LEAF
B.S., M.P.E.H., University of Florida
Health, Physical Education

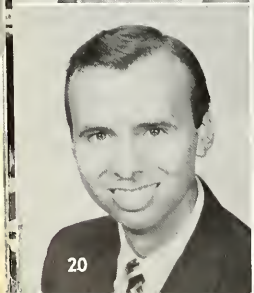

FRANCIS L. LEAHY
A.B., Morningside College; M.A., University of South Dakota
Drama, Speech

NEIL R. LOVELACE
B.A., M.A., George Washington University; Ed.D., University of Maryland
Psychology

PLES C. MASTEN
B.S., North Texas State College; M.Ed., University of Texas
Secretarial Science

LEE McKINNEY
B.S. in Ed., University of Georgia; M.A., Peabody College
Social Science

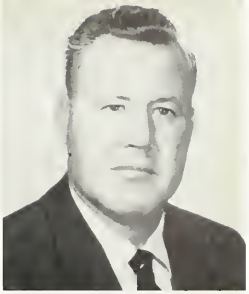

CHESTER H. McNEES
B.S. in Ed., Arkansas State Teachers College; M.A., Peabody College
Chemistry

J. ROBERT MEACHEM
E.E., Cornell; M.E.E., University of Florida
Electricity, Electronics; Chairman, Department of Engineering, Mathematics and Technology

THELMA L. OKERSTROM
B.A., Marshall College; M.Ed., University of Pittsburgh
Secretarial Science

JOSEPH ORRIN PAYNE
B.A., Erskine College; M.Ed., University of North Carolina
Social Science

EMMA JULIA PHILLIPS
B.A., M.A., Indiana University
English

JOHN WESLEY PLATT, JR.
A.B., Wofford College; M.A., University of South Carolina
English

VADA BELLE PURIFOY
B.S., C.P.H.N., Peabody College; M.S., University of Alabama
Nursing

ROBERT H. REEVE
B.S., Maryville College; M.S., Lehigh University
Biology

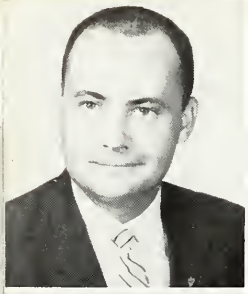

ROBERT L. REPLOGLE
B.A., M.A., Ball State Teachers College
Psychology Guidance Counselor

ELIZABETH S. REYNOLDS
B.A., Florida State University; B.A. in L.S., Emory University
Librarian; Chairman, Department of Library

LETHA MADGE ROYCE
B.M., M.M., Florida State University
Music; Chairman, Department of Fine Arts, Music

LILLIAN M. SMILEY
Washington University School of Nursing; R.N.; B.S., M.A., Columbia University
Nursing; Chairman, Department of Nursing

CHARLES L. SUTHERLAND, JR.
B.S., Florida Southern College; M.S., Springfield College
Education

GEORGE THOMAS TATE, JR.
B.S., State Teachers College, Lockhaven, Pa.; M.S., Florida State University
Health, Physical Education

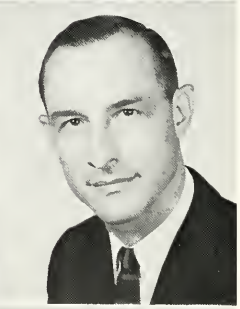

SALLIE R. TAYLOR
A.B., Florida State University; M.A., University of Florida
Guidance Counselor

MEACHAM A. TOMASELLO
B.S., M.A., Florida State University
English

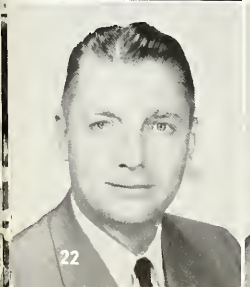

HARVEY E. WARD
B.A.E., M.Ed., University of Florida
Chairman, Department of Social Science

DON C. WHITMER
B.S., Iowa State College; M.A., University of Alabama
Engineering Drawing

HERBERT W. WINSTEAD
B.S., Middle Tennessee State College; M.A., Peabody College
Biology

THOMAS F. WYATT, JR.
B.S.E.E., The Citadel; M.Ed., University of Florida
Engineering Drawing, Electricity, Electronics

KENNETH L. YODER
A.B., Eastern Nazarene College; M.Ed., University of North Carolina
Mathematics

JOHN T. McCREA
B.A., Davidson College; B.D., Columbia Theological Seminary

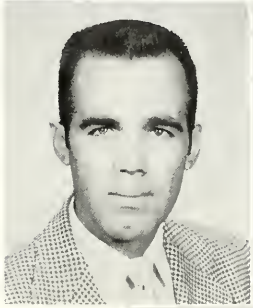

TRYPHENA HOWARD
A.B., Georgetown College; M.A., University of Michigan
Mathematics

No man can reveal to you aught but that which already lies half asleep in the dawning of your knowledge.

The teacher who walks in the shadow of the temple, among his followers, gives not of his wisdom but rather of his faith and his lovingness.

If he is indeed wise he does not bid you enter the house of his wisdom, but rather leads you to the threshold of your own mind.

—Kahlil Gibran, *"The Prophet"*

MISS EDNA WILSON
Administrative Assistant

MRS. ELIZABETH NOBIS
Secretary to President and Dean of Instruction

MRS. LENORE BENTLEY
Clerk-typist

MRS. ANNE EMERSON
Secretary to Dean of Student Personnel

MRS. EVELYN SULLIVAN
I.B.M. Operator

MRS. SUE FRAZIER
Secretary to Registrar

MRS. JANICE HILTUNEN
Receptionist

MRS. MABEL NOWLIN
Cafeteria Manager

MRS. SONIA MATTSON
Bookkeeper

MRS. KAY SCHMITT
Bookstore Clerk

MRS. ANNE ECKERT
Clerk-Typist

CLASSROOM SCENES

Student nurses learn anatomy by dissecting cats in biology lab.

Some people in Art Class have two heads.

Mr. Chesnut demonstrates a machine used in the new reading clinic, which is offered for the first time this year.

Tom (or is it Jerry?) Gordon hopes he can answer questions after his speech in Public Speaking.

Dr. Lovelace demonstrates a Binet intelligence test for young children.

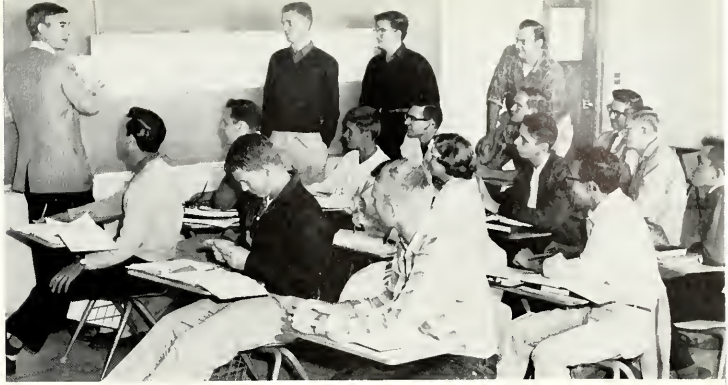

Mr. Meachem explains the slide rule to a math class.

Chemistry lab is really not this crowded. We bunched the students together to take this picture.

Mr. Whitmer explains a passage in Hernan Garces' book as Mr. Wyatt and other students look on.

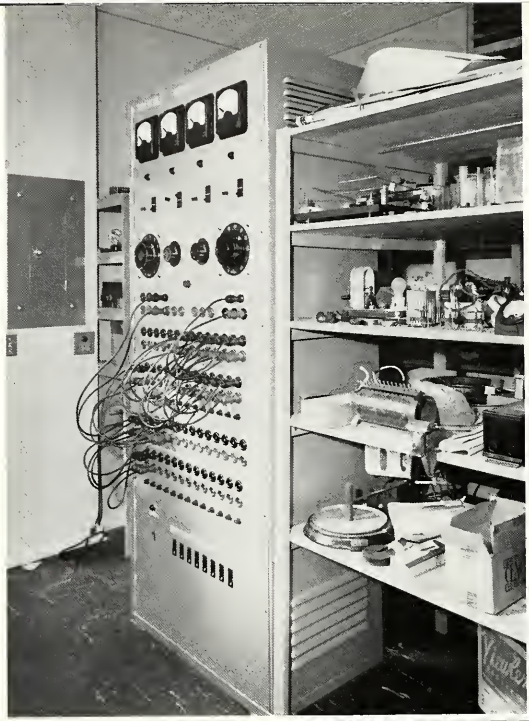

NEW EQUIPMENT

Chemistry, biology, and engineering share in the thrill of using new equipment in new buildings this year on campus.

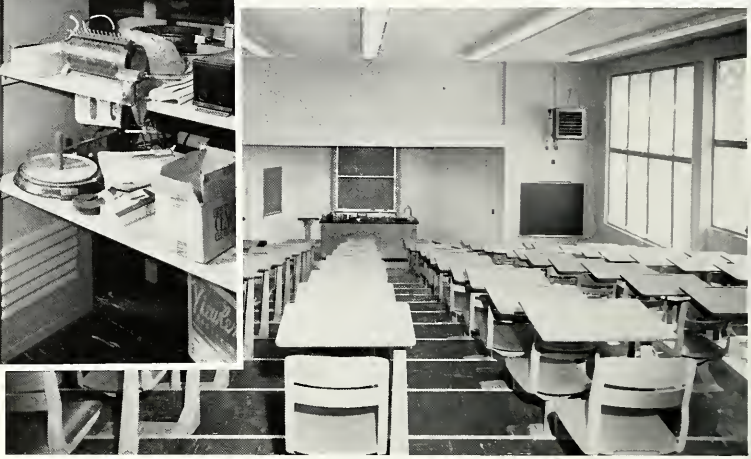

Right: New science lecture hall seating 96 people.

Above: Well-equipped new biology laboratory housing fruit flies, sharks, cats, and eager biology students.

Above: New laboratory-classroom for physics and physical science.

Right: A corner of the new photographic darkroom.

Below: Electrical machinery classroom and laboratory, and electronics laboratory.

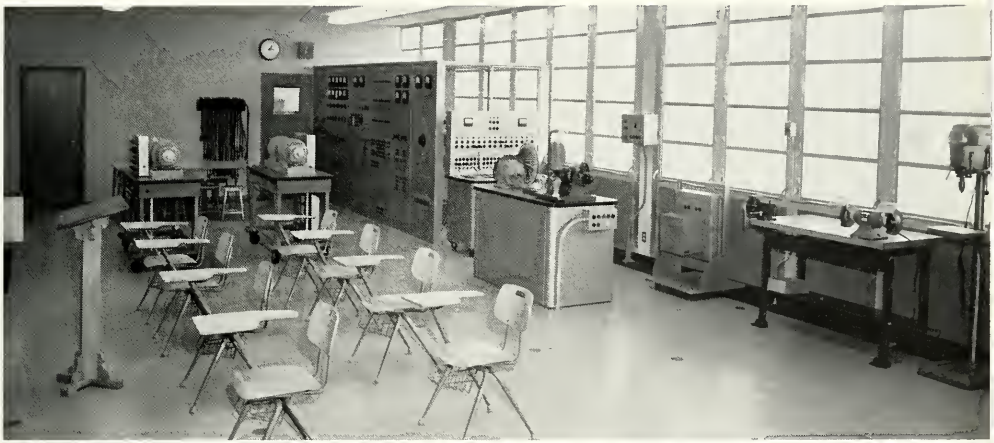

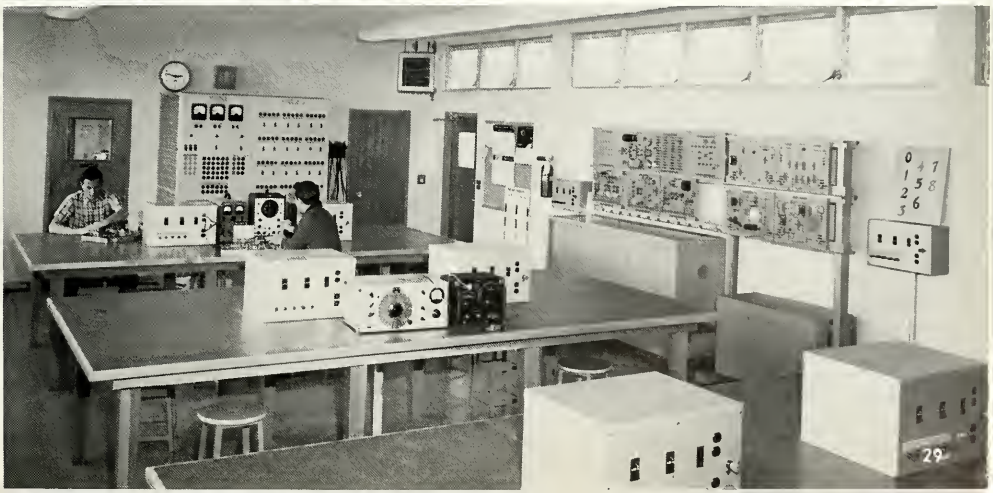

SPORTS

4

MISS SOPHOMORE
SALLY COOPER

SOPHOMORE CLASS OFFICERS

Vice President—BILL STEVENS

Secretary—MARY ANN CARROLL

Treasurer—LINDA JACKSON

President—TOM VALENTE

CAROL THERESA MARIE ABDO

Coed Club 1; Newman Club 1, 2; Student FEA 2; Tri Omega 2; Co-ed Bowling 1, 2; Intramural Bowling 1, 2; Intramural Volleyball 2.

ADRIANNE AMALIE ADICKES

College Singers 1; Phi Rho Pi 1, 2; "Happy Birthday" 1; "Pygmalion" 1; "Spider's Web" 2; Delta Epsilon Mu 2.

DAVID EDWARD AIELLO

Newman Club 1, President 2; Phi Rho Pi 1, 2; Veterans' Club 1, 2; "Death of a Salesman" 2; "Happy Birthday" 1; "Joan of Arc" 1; "Spider's Web" 2; Speaking Tourney 2.

TIMOTHY ERNEST ANDERSON

Art Club 1, Vice President 2; Circle K 2; Florida Academy of Science 1, President 2.

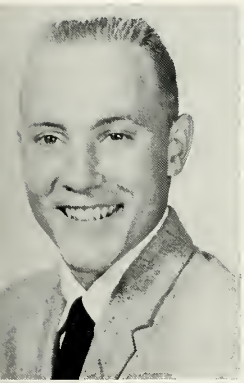

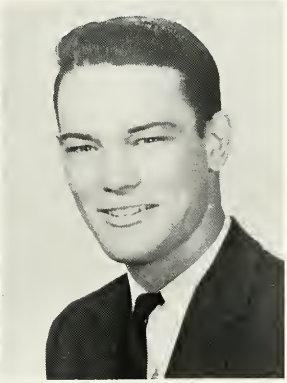

TOM A. ANDERSON

Beachcomber 1, 2; Chi Sig 1, 2; Circle K 1, Secretary 2.

JAMES HAROLD ANSTIS

DeMolay; U. S. Naval Reserve.

GERALD DAVID BABBITT

Art Club 2; Beachcomber 2; "Death of a Salesman" 2; "Happy Birthday" 1; "Spider's Web" 2.

SARAH JANE BABCOCK

Co-ed Club 1; College Singers 1, 2; Florida Academy of Science 2, Treasurer 2.

WILLIAM GEORGE BABICK
Hometown: Plainville, Connecticut.

RALPH CHARLES BAKER
Esquire Club 1; Newman Club 1, 2; Veterans' Club 1, 2.

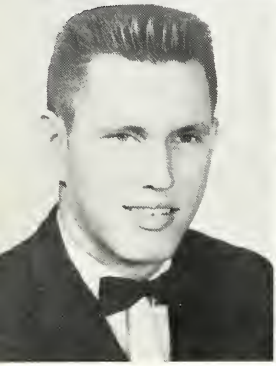
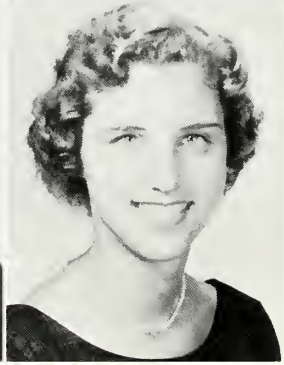

DUDLEY ALBERT BARBER
Political Union 2; DeMolay.

EUGENIA LYNNE BARTLETT
Beachcomber Reporter 1; Co-Editor 1, Managing Editor 2; Philo 1, Scholarship Chairman 1, 2; Phi Theta Kappa 1, Secretary 2; Treasurer Student Government 2; Student FEA; Charter Officer (Secretary) of Florida Junior College Press Association.

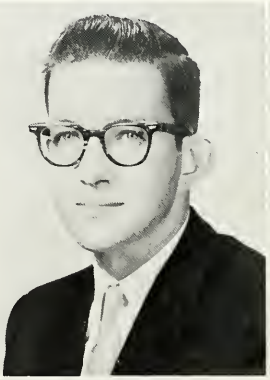

JOHN CLINTON BARTLETT
Hometown: Miami, Florida.

DIANNA ELAINE BARTON
Co-ed Club 1; College Singers 1, 2; Collegiate Fellowship 2; Treasurer Inter Social Club Council 2; Phi Theta Kappa 2; Tri Omega 1, President 2.

DIANNE EUGENIA BEASLEY
Co-ed Club 2.

LOIS ANNE BELL
Beachcomber 1; Coed Club 1, 2.

KENNETH WARREN BENNETT
College Singers 1, 2; Esquire Club 1.

GENEVIEVE VALENTINE BERGHAUS
Mature Students Association 1, President 2; Phi Rho Pi 1, 2; "Happy Birthday" 1; Speaking Tourney 2.

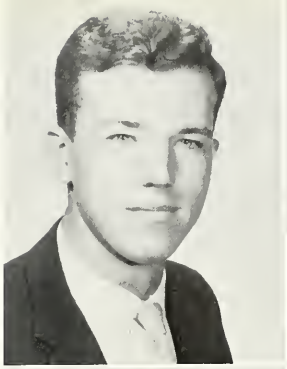

WALTER BERKENFIELD JR.
Media 2, Art Club Editor 2.

CONNIE LEIGH BERRY
Coed Club 1, 2; Collegiate Fellowship 1; Galleon Staff 1, 2, Co-Editor 2; Phi Rho Pi 1, 2, Treasurer 2; "Death of a Salesman" 2; "Happy Birthday" 1; "Spider's Web" Student Director 2; Speaking Tourney M.C. 2; Best Supporting Actress 1; "Rainmaker" Student Director 1; "Pygmalion" 1.

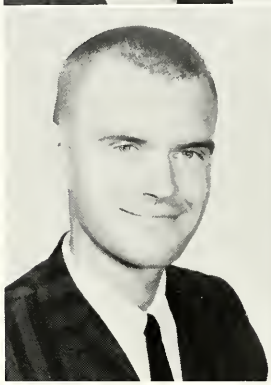

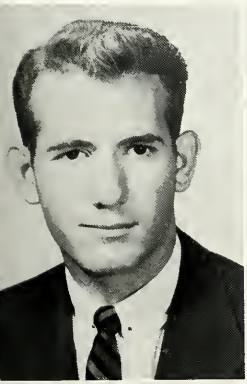

DUDLEY LEE BERRY
Media 1, 2, Associate Editor 1, 2; Phi Rho Pi 1, 2; College Singers 1.

WALTER HOWARD BETZ

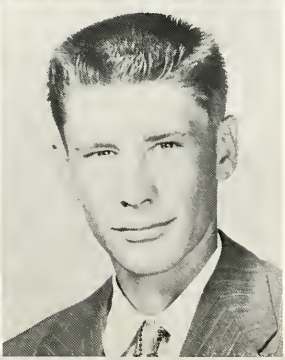

BARBARA BINKLEY

MICHAEL DONALD BISHOP
Lake Worth, Florida.

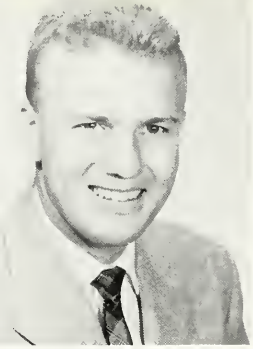

EUGENE RUSSELL BLACK

Advertising Manager of Beachcomber 2; Advertising Manager of Galleon 2; Phi Da Di 1, 2, Historian 1; Phi Rho Pi.

RICHARD BLACK

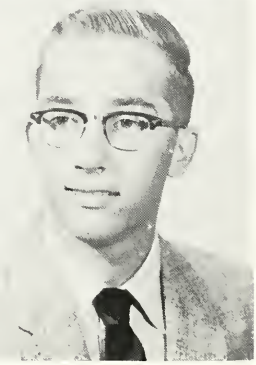

LINDA JOY BOISE

Co-ed Club 1; College Singers 1, 2; Collegiate Fellowship 2; Student FEA 1; Woman's Recreation Association 1.

ELWIN CLAUDE BOOZER

West Palm Beach, Florida.

BROOKS BRIDGES

Foreign Language Club 1.

JAMES EARL BROWN

Circle K 2; Radio Club 1.

ROBERT VERNON BROWN, JR.

Alpha Eidelphia 1, 2.

BARBARA ANN BURKE.

President Co-ed Club 2; Treasurer Foreign Language Club 2; Sophomore Editor of Galleon 2; Volleyball Intramurals 2.

ROGER BUSCH
Harmon, New York.

ALAN BERNARD CANTOR
Lake Worth, Florida.

JOYCE ANITA CARPENTER

Art Club 1, 2, Secretary 1, Treasurer 2; Media 1, 2; Phi Theta Kappa 2.

SHARON ANN CARPENTER

Coed 1, 2; College Singers 1, 2, Treasurer 2; Collegiate Fellowship 1, 2, Historian 1; Galleon Staff 2; Philo 1, 2; Phi Theta Kappa 2; Student Government 2, Secretary 2; Student FEA 1.

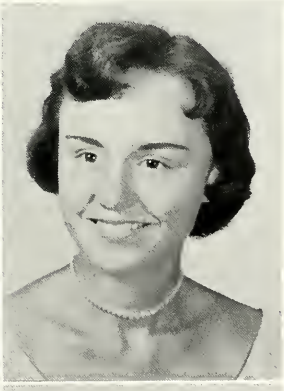

MARY ANN CARROLL

Beachcomber 2, Feature Editor 2; Sophomore Class Secretary 2; Coed 1; Inter Social Club Council; Political Union 1, 2; Student Government 2; Student FEA 1; Thi Del 1, 2, Social Secretary 2.

JOYCE IRIS CARTER

Beachcomber Circulation Manager 1, Special Reports 2; Co-ed Club 1, 2; Secretary Collegiate Fellowship 1, 2; Student Nurses 2; Woman's Recreation Association 1, Volleyball Captain 2.

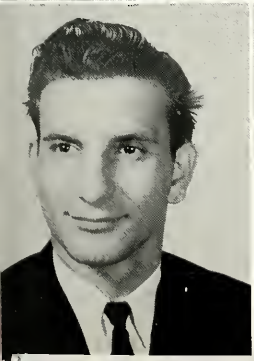

JOHN GEORGE CHALHUB

College Singers 1, 2; Phi Rho Pi 1, 2; "Death of a Salesman" 2; "Happy Birthday" 1; "Joan of Arc" 1; "Pygmalion" 1; Assistant Stage Manager for "The Rainmaker" 1.

MARVIN BROOKS CHESSER JR.

Chi Sig 1, 2, Lt. Commander 1, 2; Esquire 1, 2; Inter Social Club Council 1, 2.

DIANE E. CHRIST

"Happy Birthday" 1.

JAMES LEE CLIFTON

College Singers 1, Co-President 2; Esquire Club 1; Phi Da Di Treasurer 1, Parliamentarian 2; Phi Theta Kappa 1, 2; Sigma Epsilon Mu 1, President 2; "Rainmaker" 1; "Spider's Web" 2; Intramurals: Bowling 1, 2; Basketball 1, 2; Softball 1, 2; Volleyball 2.

BETTY JEAN CLOUD

Collegiate Fellowship 1, Treasurer 2; Student FEA 1.

D. DEAN COFFIN

Ft. Lauderdale, Florida.

MARTIN LEROY COHEN

Beachcomber 1, 2; Art Club Treasurer 1, President 2; Phi Rho Pi 1, 2; "Happy Birthday" 1; "Joan of Arc" 1; Master of Ceremonies Artists and Models' Ball 1, 2; Coordinator First Annual Art Club Exhibit; Art Award Winner.

RONALD PHILIP COHEN

Chi Sig 1, 2; Intramural Football.

VIRGINIA LEE COLELLA

Collegiate Fellowship 1; Student Nurses 1.

SALLY JANE COOPER

Beachcomber 2; Treasurer Freshman Class 1; Co-ed Club 1, 2; Inter Social Club Council 2; Student Government 1; Thi Del 1, Vice President 2; Woman's Recreation Association 1.

SALLY LOUISE COOPER

Collegiate Fellowship 1; Phi Rho Pi 1; "Happy Birthday" 1.

ARTHUR THOMAS CORBITT

Circle K 1, 2; Intramural Board 1.

PHIL T. CROW

Freshman Class President 1; College Singers 1, 2; Phi Da Di 1, 2, Secretary 1; Phi Rho Pi 2; Student Government 1, 2, President 2; Bowling Intramurals 2; "Rainmaker" 1.

MARGARET MELANIE CROZIER

Art Club 1, 2; Beachcomber 2; College Singers 1; Phi Rho Pi 1, 2; Delta Epsilon Mu; "Happy Birthday" 1; "Joan of Arc" 1; "Pygmalion" 1.

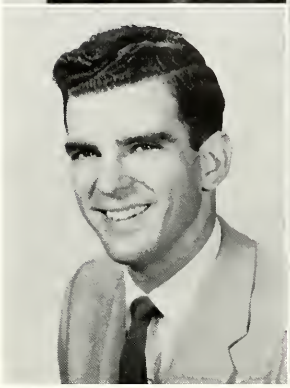

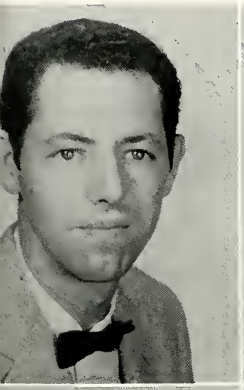

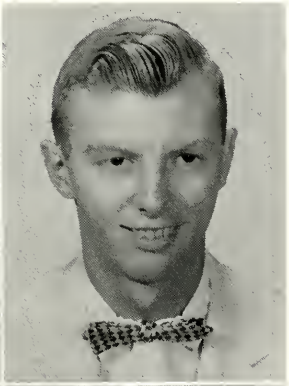

ROBERT EUGENE CULVER

Florida Academy of Science 1, 2; Phi Theta Kappa 2; Sigma Epsilon Mu 1, 2, Secretary-Treasurer 2.

WILBUR WATSON CURLESS

Collegiate Fellowship 1, 2; Florida Academy of Sciences 1, 2.

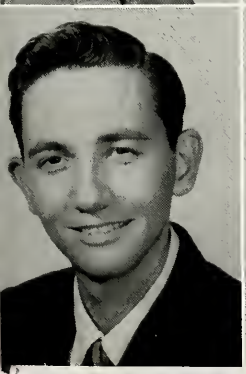

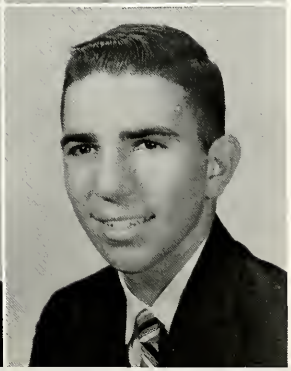

WILLIAM BENJAMIN CURRY JR.

Beachcomber 1, 2, Managing Editor 1, Co-Editor 1, Editor-in-Chief 2; Circle K 2; Foreign Language Club 1, 2, President 1; Phi Theta Kappa 1, 2, President 2; Student FEA 1; Safety Council 1, President 1.

RALPH CHARLES DATILLIO

Circle K 1; College Singers 1, 2; Foreign Language Club 2; Inter Social Club Council 2; Phi Da Di 1, 2, Secretary 2; Phi Rho Pi 2; Political Union 1, President 2; Student Government Vice President 2.

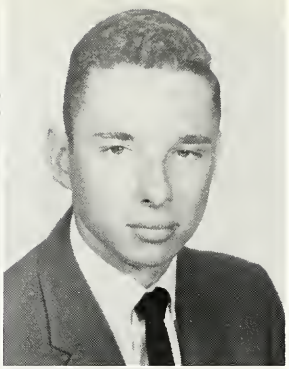

NANCY CAROL DAVIS
Coed 2; Newman Club 2.

JEFFREY DON DELONG
Lake Worth, Florida.

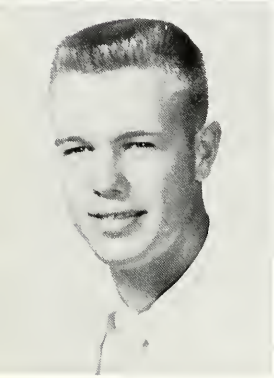

JAMES JOSEPH DELTGEN
Milwaukee, Wisconsin

BINNIE RUTH deVAULT
Bowling Team 2.

WINNIE ANN deVAULT
Boca Raton, Florida.

ROGER A. DeWINTER

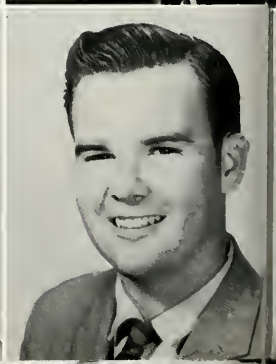

SHIRLEY MAE DIETRICH
Newman Club 2; Volleyball Intramurals 1, 2.

PETER DONNELLY
Stamford, Connecticut.

GEORGE MICHAEL DRAGNER

Beachcomber 2.

DUANE CHARLES DRAWDY

Circle K 1, 2; Phi Da Di 1, 2; Radio Club 1; "Spider's Web" 2.

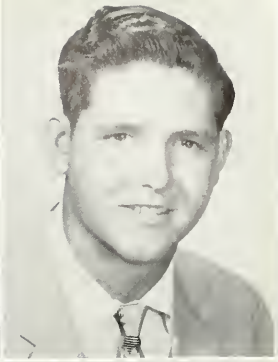

RICHARD LOUIS DRURY

Art Club 2; Beachcomber: Photographer 1, Photography Editor 2; Phi Rho Pi 1, 2; "Happy Birthday" 1; "Joan of Arc" 1.

JULIA CARROL DUDLEY

Collegiate Fellowship 1; Phi Theta Kappa 2, Treasurer 2; Student FEA 1.

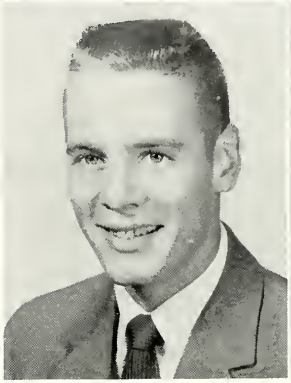

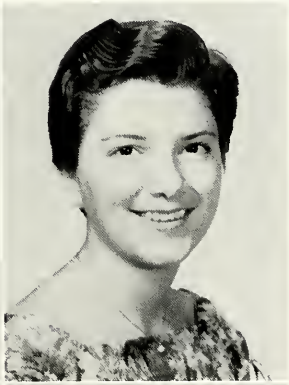

CHARLOTTE KAY DULIN

Coed 1, 2; Philo 1, 2.

JUDITH E. DURRANCE

Coed 1, 2; College Singers 1, 2; Collegiate Fellowship 1, 2, Treasurer 1.

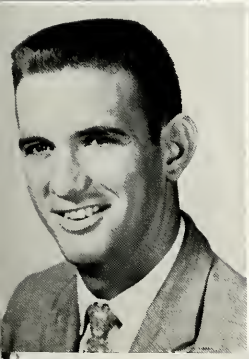

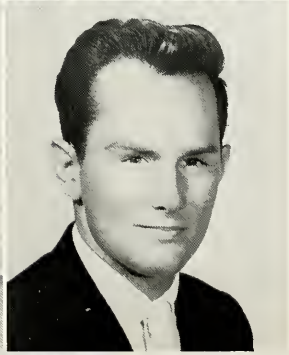

JOEL WILBURN FAIRCLOTH

Chi Sig 1, 2; Circle K 1; College Singers 1; Esquire Club 1, 2.

DONALD E. FARRY

Esquire Club 1, 2.

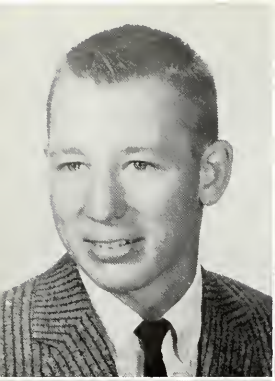

GEORGE ALLEN FERGUSSON

Chi Sig 1, 2; Intramurals 1, 2.

THOMAS RICHARD FINDER

College Singers 2.

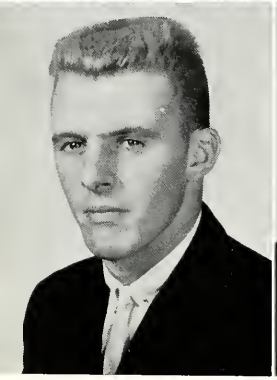

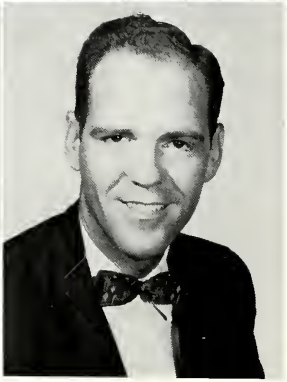

ROGER SEWARD FITZGIBBONS

Alpha Fidelphia Sergeant-at-Arms 1, Vice President 2; Art Club 1, 2; Beachcomber 1; Circle K 1; College Singers 1; Galleon Staff 1; Radio Club 1; Student Government; Veterans' Club 2.

CHARLES DUDLEY FLAGG

Phi Rho Pi 1, President 2; Veterans' Club 1, 2; "Death of a Salesman" 2; "Happy Birthday" 1; "Spider's Web" 2; Speaking Tourney 2.

BARBARA ANN FORD

Coed Club 1; College Singers 1, 2; Foreign Language Club 1; Intramural Board Secretary 2; Phi Theta Kappa 2; Political Union 2; Student FEA 1, 2, Treasurer 2; Thi Del 1, Scholarship Chairman 2; Women's Recreation Association 1.

MICHAEL EDWARD FOSTER

HARVEY LEE FOUNTAIN

Art Club 2; Circle K 2; College Singers 1, 2; Collegiate Fellowship President 2; Florida Academy of Science 2.

STEPHEN CHARLES FRASIER

Boynton Beach, Florida.

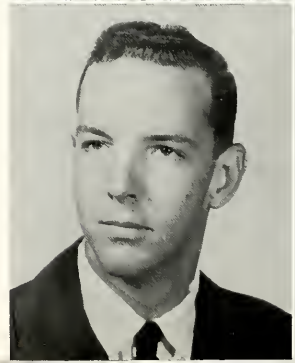

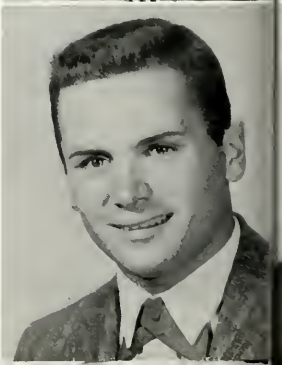

LYNETTE T. GANS
Coed 2; Thi Del 1, 2, Chaplain 2.

HERNAN GARCES
Cali, Colombia.

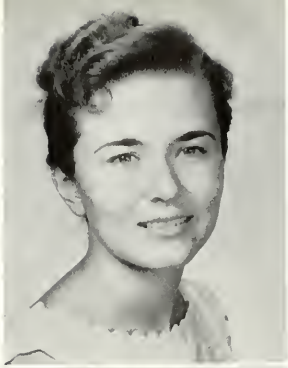

SUSAN HELENA GAY
College Forum Secretary-Treasurer 2.

MAX SIDNEY GELDERS
Beachcomber Editorial Editor 2; College Forum Vice Chairman 2; Debating Club Secretary-Treasurer 2; Phi Rho Pi 1, 2; Political Union 1, 2; "Death of a Salesman" 2; Speaking Tourney 2.

PAUL JACOB GEPHART
College Singers 2; Phi Da Di 2; Political Union 1, 2; "Spider's Web" Production Director 2.

JOANNA JAYNE GILBUENA
Coed Club 1; Galleon Staff 1, Editor 1; Phi Rho Pi 2; "Death of a Salesman" 2, Assistant Stage Manager; "Joan of Arc" 1.

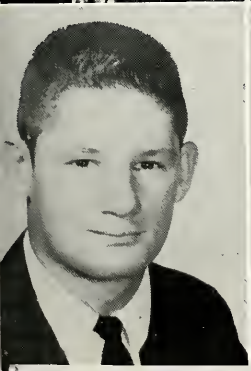

DAVID MARON GLASSMAN
Beachcomber 2; Circle K 1; College Singers 2; Galleon Staff 2; Intramural Board 2; Phi Da Di 1, 2; Radio Club 1, 2.

CHARLES JOSEPH GOPPERT
Chi Sig 1, 2, Treasurer 1; Circle K 1, 2, Treasurer 2; Esquire Club 1; Veterans' Club 1, 2.

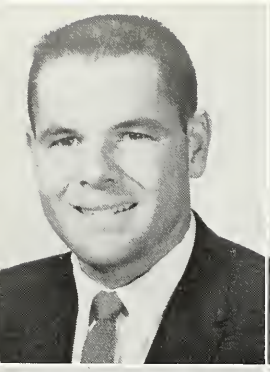

JERRY RICHARD GORDON

Beachcomber 2; Circle K 1, 2; College Singers 2; Esquire Club 1; Football, Basketball, Softball Intramurals.

TOM BRIAN GORDON

Beachcomber 1, 2; Circle K 1, 2; Esquire Club 1; Football, Volleyball, Basketball, Bowling Intramurals.

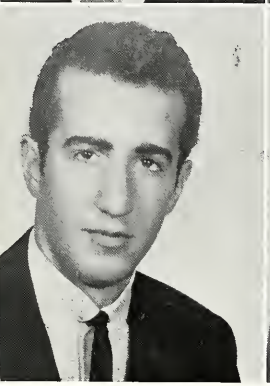

ANGELO CHARLES GUARINO

College Singers 1, 2; Newman Club 1, 2.

RUTH ELIZABETH HALL

Coed Club 1, 2; College Singers 1, 2; Philo 1, 2; Student FEA 1; Women's Recreation Association 1; Intramurals 1, 2.

WENDY MARGARET HALL

Phi Rho Pi Publicity Director 1, 2; "Death of a Salesman" 2; "Happy Birthday" 1; "Joan of Arc" 1.

RAYMOND LOUIS HANNUM

Circle K 1, 2; College Singers 1, 2; Esquire 1.

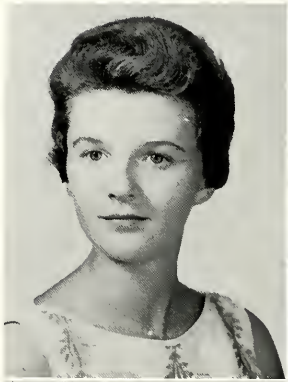

RICHARD DAVID HARTIGAN

Chi Sig 1, 2; Esquire 1, 2.

JULIAN HENRY HELKOWSKI

Newman Club 1.

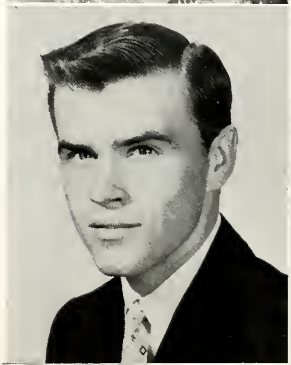
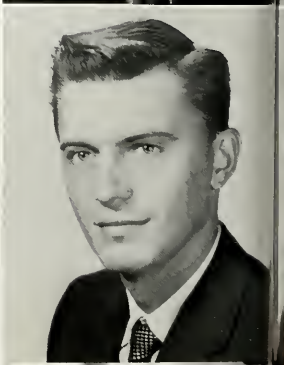

CLARA K. HESTER

Coed 1, 2; College Singers 1, 2; Foreign Language Club 1; Political Union Secretary 2; Thi Del 1, 2, Sergeant-at-Arms, Historian 2.

JUDITH CALDWELL HEYL

Art Club 1, 2; Beachcomber 1; Coed 1; College Singers 1, 2; Foreign Language Club 2; Women's Recreation Association 2; "Death of a Salesman" 2; "Happy Birthday" 1; Delta Epsilon Mu 1, 2; "Pygmalion" Student Director 2.

PAUL LEONARD HIGBEE

College Singers Accompanist 1, 2; Collegiate Fellowship: Assistant Chaplain 1, Vice President 1.

HOWARD SIDNEY HOCHMAN

Alpha Fidelphia 1, 2, Chaplain, Sergeant-at-Arms 1, President, Assistant Chaplain 2; Beachcomber 2; Inter Social Club Council Secretary 2; Student FEA 2; "Spider's Web" 2.

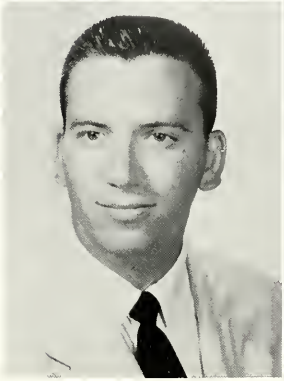

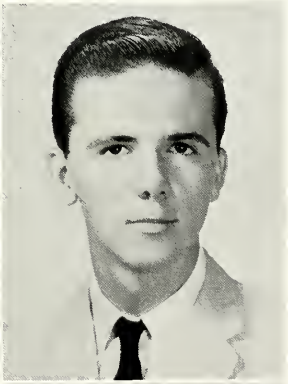

YVONNE SUSAN HOEFL

Lake Worth, Florida.

THOMAS CHARLES HOFFMAN

Art Club 1; Beachcomber 1, 2, Advertising Manager 1; Collegiate Fellowship 2.

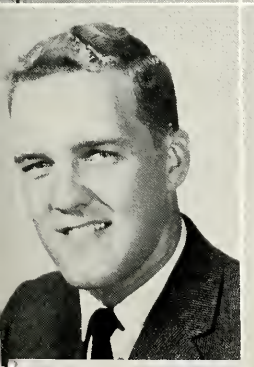

RON MAX HOWARD

Phi Da Di 2.

KENNETH CHARLES HUBER

College Singers 1, 2; Collegiate Fellowship 2; Bookstore Assistant 1, 2.

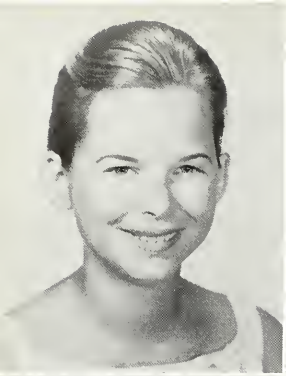

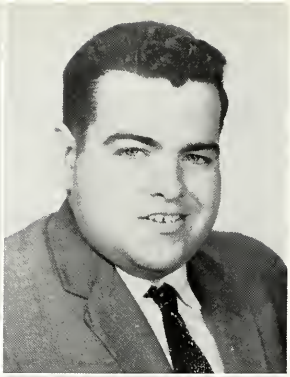

PATRICIA S. HUDGINS

KENNETH JOSEPH HUGHES

West Palm Beach, Florida.

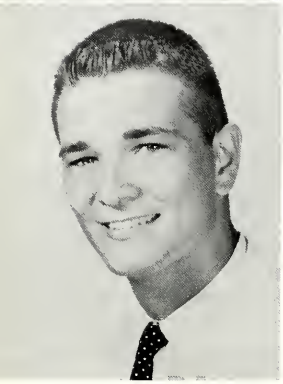

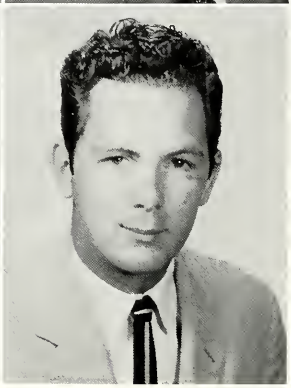

ED GLENN HYATT

Chi Sig 1, Secretary 2; College Singers 2; Esquire 1, 2.

FRANK BOB HAMES

College Singers 1; Veterans' Club 1, President 2.

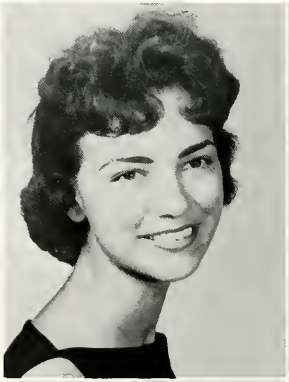

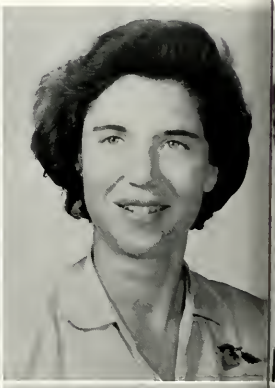

LINDA LEE JACKSON

Sophomore Class Treasurer 2; Coed 1; Political Union Treasurer 2; Student Government 2; Student FEA 1; Thi Del 1, Pledge Mistress 2.

EMILY ANN JEBB

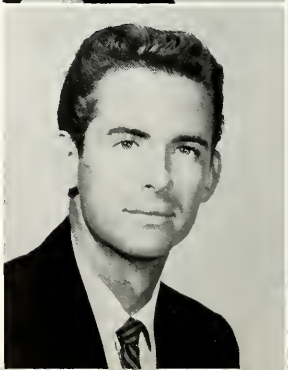

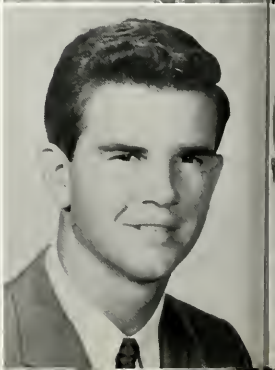

DONALD LESLIE JONES

Trinity, Texas.

NORMAN KENT JONES

Chi Sig 1, 2, Pledge Class Treasurer 1, Pledge Captain 2; Esquire 1; Intramural Football 1, 2.

RONALD HARMON JONES

College Forum 1, 2, Chairman 2; Debating Club Chairman 1, 2; Florida Academy of Science 2; Media 1, Editor 2; Phi Rho Pi 1, Vice President 2; Political Union 2; "Joan of Arc" 1; Speaking Tourney 2.

CAROL DIANE KAYWELL

Coed 1, 2; Foreign Language Club 2; Newman Club 1, 2, Treasurer 1; Philo 1, Recording Secretary 2.

THOMAS R. KEITH

Circle K 1, 2, Treasurer 1, President 2.

CAROL ANN KESSLER

Beachcomber News Editor 2; Coed Club 2; Philo 2.

MARILYN KAY KINER

College Singers 1, 2; Collegiate Fellowship 2; Philo 1, 2, Chaplain 2; Political Union 2; Student FEA 1; Women's Recreation Association 1.

JAMES ROBERT KITTELSON

Veterans' Club 1, 2.

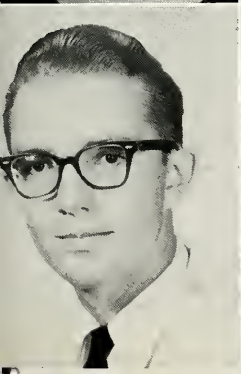

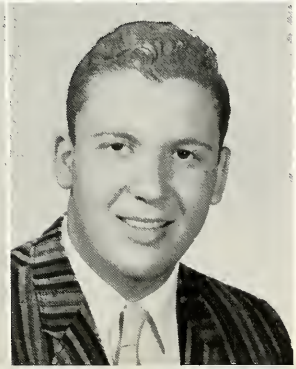

ALFRED ERNEST KOBER

RICHARD BARRY KOHN

Brooklyn, New York; Alpha Fidelphia 2.

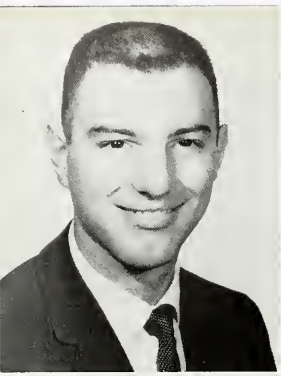

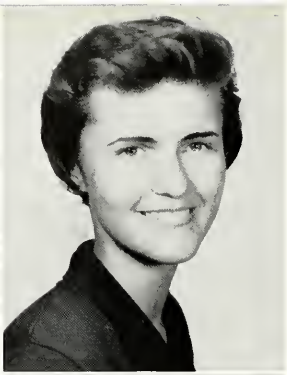

JAMES WILLIAM KOUCHALAKOS
Lowell, Massachusetts.

JACQUELINE ANN MARIE KOVALESKI
Art Club 1; Coed 1; Media 1; Newman Club 1.

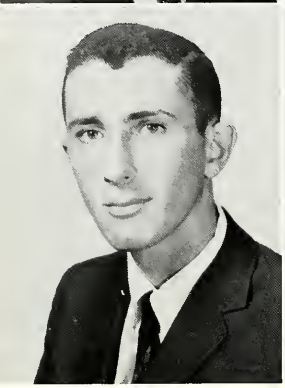

LAWRENCE LYNN KRAMER
Alpha Fidelphia 1, Treasurer 2; Florida Academy of Science 1, Treasurer 2; Student FEA 2.

WILLIAM QUENTIN KULP
Circle K 1, Vice President 2; Collegiate Fellowship 2; Esquire Club 1; Phi Da Di 2; Student FEA 1, President 2.

NANCY HODGEMAN LAHTI
Coed 1; Forgeign Language Club 1.

EDYTHE LYNNE LANSDOWNE
College Singers 1, 2; Galleon Staff 1, Co-Editor 2; Inter Social Club Council President 2; Political Union 1, 2; Thi Del Treasurer 1, President 2; Phi Theta Kappa 1, 2.

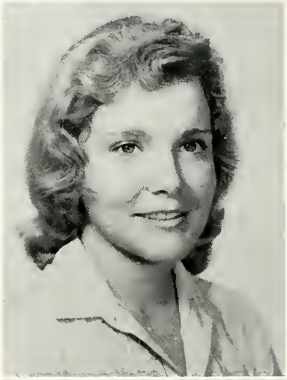

JOSEPH ALAN LEACH
Esquire 1, 2; Phi Da Di 1, 2; Veterans' Club 1, 2.

WILLIAM DAVIS LITTLE
Phi Da Di 1, 2.

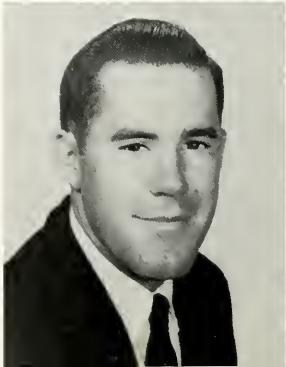

BETTY A. LONG

Coed Club 1, 2; Philo 1, 2; Student FEA 1; Women's Recreation Association 1.

JOYCE MORNA LUDLUM

Foreign Language Club 2; Beachcomber Cartoonist 1.

LAKE HENRY LYTAL JR.

Circle K 1, 2; Intramurals 1, 2.

DONALD ALEXANDER MacLANAHAN JR.

Circle K 2.

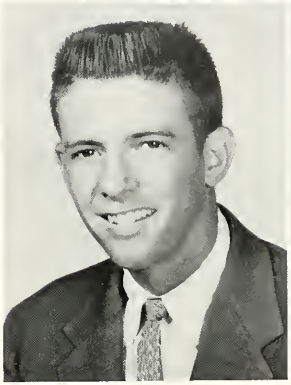

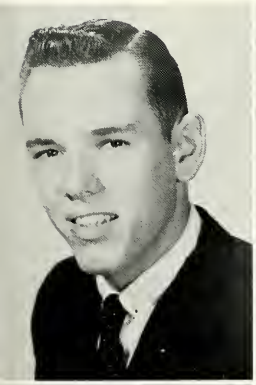

DONALD JAMES MacPHEE

Esquire 1; Student FEA 1.

JOAN ELIZABETH MANNING

Coed Club 1; Student FEA 1; Intramurals 1.

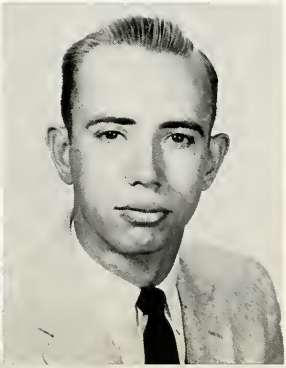

ARLENE VAUGHN MARTIN

Coed Club 1, 2; Collegiate Fellowship 2; Intramural Board 1; Philo 1, 2; Student FEA 1; Women's Recreation Association 1; Intramurals 1, 2.

ANDREW MALCOLM McINTYRE

College Singers 1; Delta Epsilon Mu 1; Intramural Football.

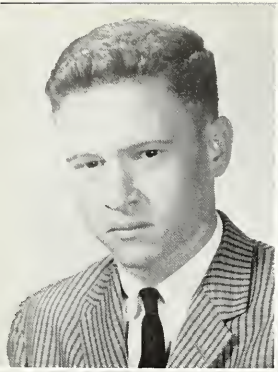

OWEN LEE McKINNEY
Stuart, Florida; Florida Academy of Science 2.

LOUIS C. MENEFEE JR.

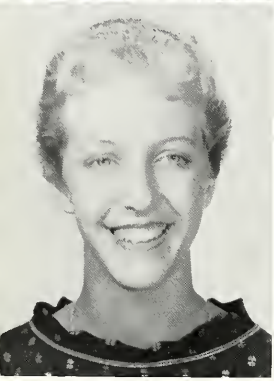

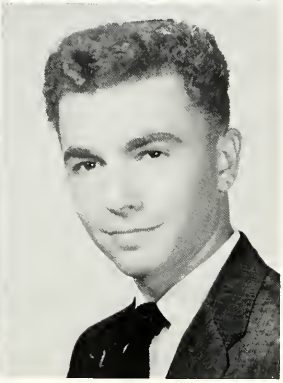

ELLEN LOUISA MESSER
Art Club 2; Coed 1, 2; College Singers 1, 2; Thi Del Sergeant-at-Arms 1, Treasurer 2.

BARRY JOSEPH MESSERSMITH
Esquire Club 1, 2; Newman Club 1, 2; Phi Da Di 2.

JUDY MILLER
Coed Club 2; Galleon Staff 2; Student FEA Secretary 2; Thi Del 2; "Spider's Web" 2.

KENNY L. MIMS
Delray Beach, Florida.

RICHARD BRUCE MINOS
Circle K 1; Debating Club 1, 2; Foreign Language Club 1, 2.

MICHAEL J. MOLONEY
Esquire Club 2; Newman Club 2; Student Government 2.

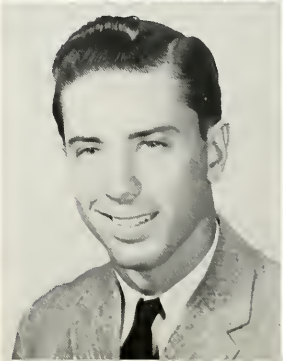

MICHAEL PATRICK MOORE

Alpha Fidelphia 1, 2, President 2; Esquire Club 1; Inter Social Club Council Vice President 2.

FRANK PHILLIP MOSKOWITZ

University of Florida 1; Chi Sig 2.

LARRY EDWARD MURPHY

Beachcomber Sports Editor 1; Chi Sig 1, 2; College Singers 1.

BARBARA LEE MUSGRAVE

Coed 1; College Singers 1, 2; Galleon Staff 2; Student FEA 1, 2; Women's Recreation Association 1; "Spider's Web" 2.

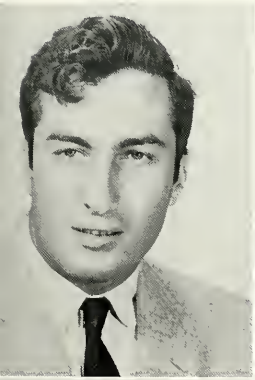

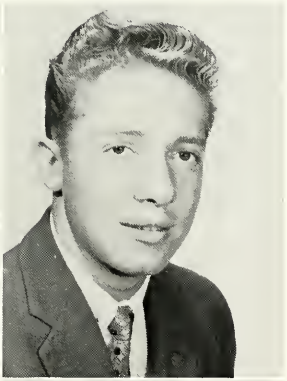

MICHAEL ALBERT NAVE

Alpha Fidelphia 1, Corresponding Secretary 2; Beachcomber Reporter 1, Circulation Manager 2; Collegiate Fellowship 1, 2; Florida Academy of Science 2.

DONALD LEE NINE

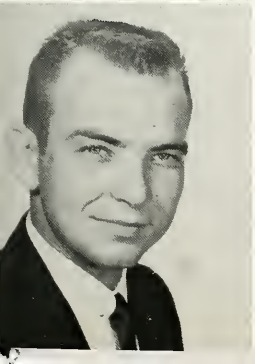

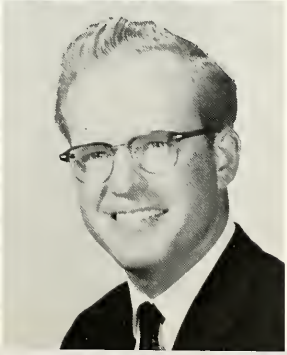

JAMES ROBERT NORTH

University of Florida 1; Kappa Sigma.

GIFFORD HUGH NUTBROWN

Delray Beach, Florida; Collegiate Fellowship 2.

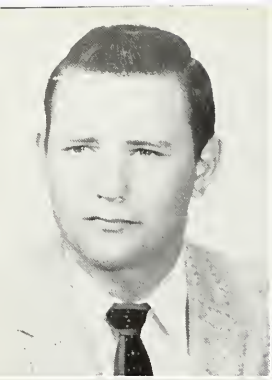

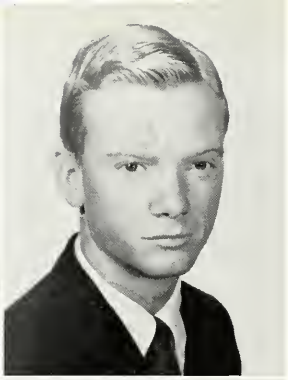

CHARLES THOMAS ODENA
West Palm Beach, Florida.

FRANCIS RHETT PAUL
Chi Sig 2; Esquire 1, 2; Political Union 2.

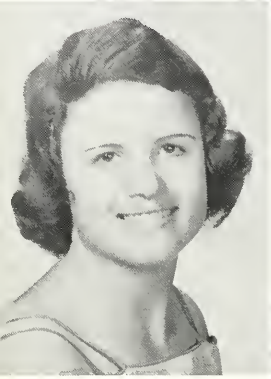

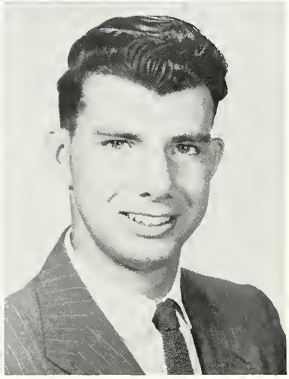

FLORA JEAN PAYNE

GARY BRYAN PELL
Hypoluxo, Florida.

GARY ALLAN PERKINS
Chi Sig 1, 2; Circle K 1; Esquire Club 1.

KENNETH BERTON PIERCE
Beachcomber Photographer 2; Galleon Photographer 1, 2.

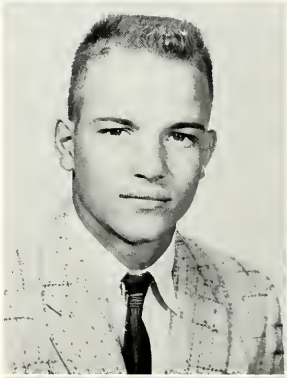

DANNE FRANCES PILLSBURY
Freshman Class Treasurer 1; Coed 1, 2; College Singers 1, Secretary 2; Student Government 1; Women's Recreation Association 1.

PETER LOUIS PIMENTEL
College Singers 1, 2; Newman Club 2.

KENNETH BROWN POTTER, JR.
Lake Worth, Florida.

CORNELIA McCALLA PRIDE
West Palm Beach; Coed Club 1; Canterbury Club 2.

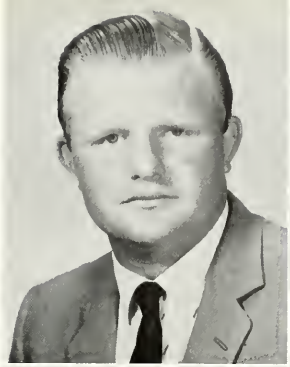

SYLVIA PRINCE
Beachcomber 2; Coed Club 1, 2; Galleon 2; Thi Del 2; Student Nurse 2.

DAVID BERNARD PURINTON
Ft. Lauderdale, Florida.

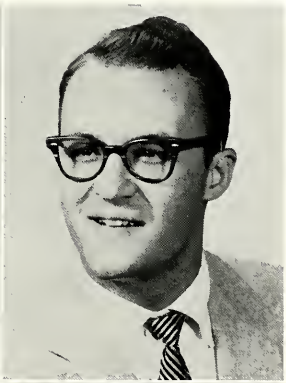

CLARA ELAINE QUAY
Alliance, Ohio; College Forum 1, 2, Treasurer 1.

JOSEPH J. RAFFA
Jamestown, New York; Circle K 2; Newman Club 2.

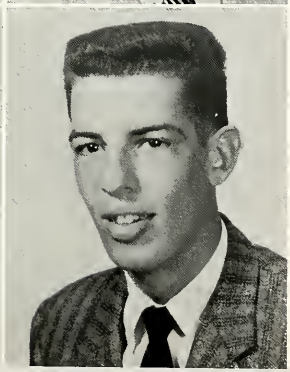

JOANNE JEANNE RITTER
Coed 1; Foreign Language Club 1; Newman Club 1, 2; Phi Rho Pi 1, 2; "Death of a Salesman" 2; "Happy Birthday" 1; "Joan of Arc" 1.

BRIAN G. ROBERTS
Asheville, North Carolina; Chi Sig 1, 2; Esquire Club 1, 2.

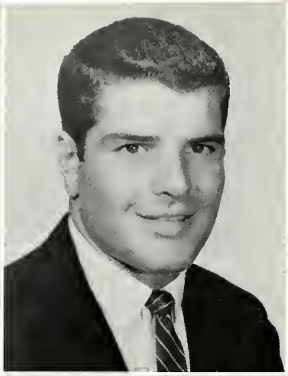

JUDITH ANN MARIE ROKOSKE

Newman Club 1, Treasurer 2; Student FEA 2; Tri Omega 2; Women's Recreation Association 1.

PHILIP JAMES ROMANO

Chi Sig 1, President 2; Esquire 1, 2, President 1; Inter Social Club Council 1; Veterans' Club 1, 2; Intramurals.

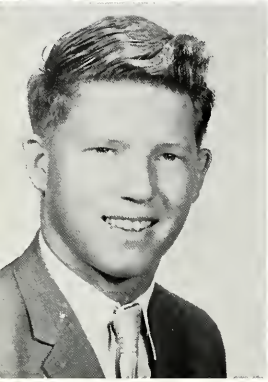
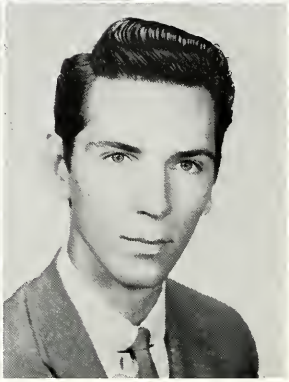

RICKY WAYNE SANDS

Hobe Sound, Florida.

NORMAN HARVEY SCHMOTZER

Cleveland, Ohio.

GRETCHEN RUTH SENNE

Art Club 1; Coed 1, 2; College Singers 1, 2; Inter Social Club Council 2; Philo Social Secretary 1, President 2; Phi Theta Kappa 1, 2.

SEPPO ILMARI SILLAN

Helsinki, Finland; now of Lake Worth.

JOSE L. SIRVEN

Havana, Cuba; Mature Student's Association 2.

DELILAH JANE SMITH

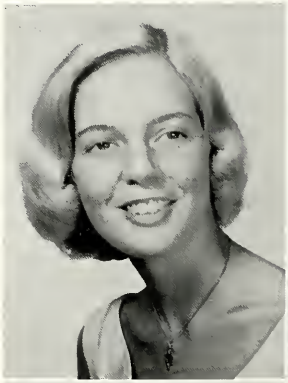
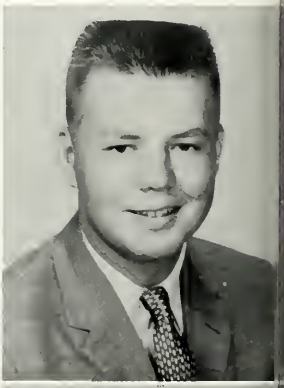

NANCY SMITH PORTA
Oak Bluffs, Martha's Vineyard, Massachusetts.

JERRY P. SNOW
West Palm Beach; Esquire Club 1.

DAVID GROVER SNOWDEN

GORDON JOHN STEPPENS
West Palm Beach.

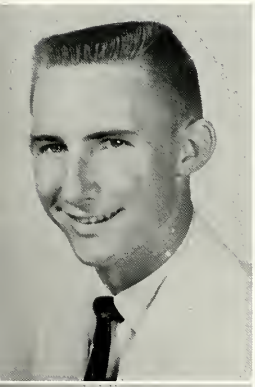

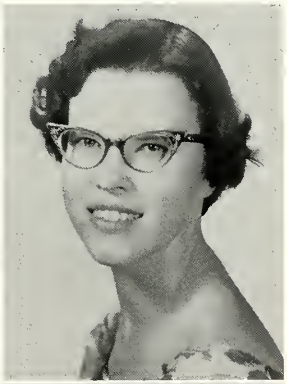

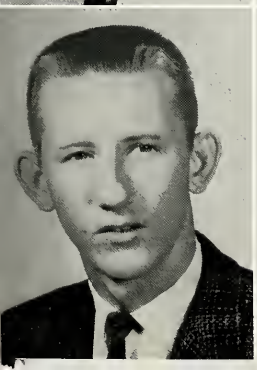

WILLIAM LOUIS STEVENS

Chi Sig 1, 2, Marshal 2; Vice President Freshman Class 1; Vice President Sophomore Class 2; Esquire Club 1, 2; Student Government 1, 2.

GRETA DUNCAN SUMMERS

Coed 1; Tri Omega 1, 2, Secretary 2; "Death of a Salesman" 1; "Rainmaker" 1, Stage Manager; Speaking Tourney; "Spider's Web" 2.

STUART ASBBY TADLOCK

Chi Sig 1, 2, Chaplain 2; College Singers 1, 2, Vice President 2; Collegiate Fellowship 2; Esquire 1, 2; Media 2.

MARIA EDELMIRA THOMAS

Coed 1, 2; Inter Social Club Council 1, 2; Newman Club 1, 2; Philo 1, 2, Treasurer 2; Women's Recreation Association.

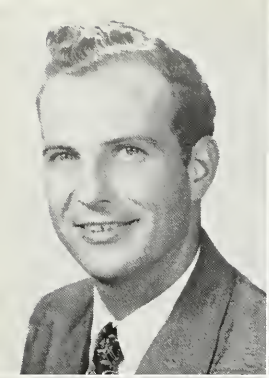

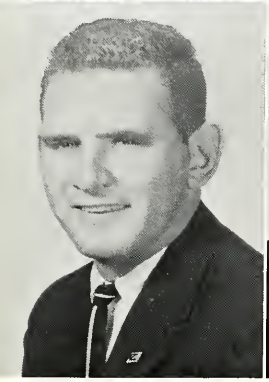
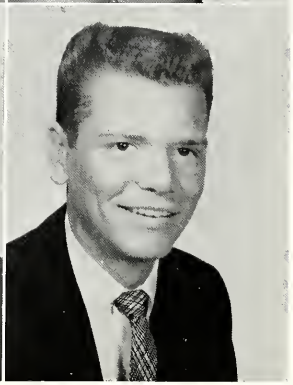

FREDERICK LELAND THORNTON

Florida Academy of Science 2; Political Union 2; Veterans' Club 1, 2; Speaking Tourney 2; Auto Club 1. 2.

DARLENE CAROL TROY

West Palm Beach; Student FEA 1, 2.

SAMUEL TOMMY VALENTE

Beachcomber 1; Chi Sig Chaplain 1, Vice President 2; Freshman Class President 1; Sophomore Class President 2; Debating Club 1; Esquire 1; Inter Social Club Council Secretary 2; Student Government 1, 2; Student FEA Vice President 1; Intramurals 1.

BILLY JOE VANARSDALL

Ft. Lauderdale, Florida.

KENNETH KAY VANMETER

Art Club 1; Esquire Club 1; "Spider's Web" 2; Speaking Tourney 2.

JANE ANN WADSWORTH

Waterford, Connecticut; College Singers 1, 2; Women's Recreation Association 2.

THOMAS ANDREW WEATHERFORD

College Singers 2; DeMolay.

DORIS FAYE WEDGE

Coed 1, 2; College Singers 1, 2; Collegiate Fellowship 2; Philo 1, 2; "Miss PBJC" Attendant 1, 2.

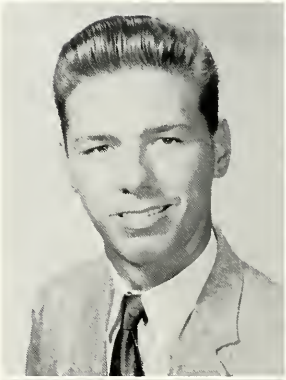
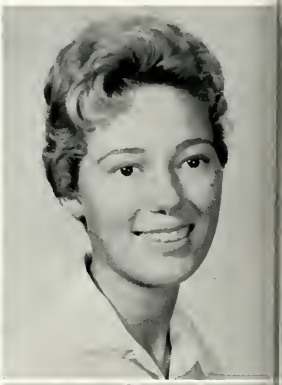

LAUREL M. WEINSTEIN

PETER ERIC WESSEN

Art Club 1, Vice President 2; Phi Rho Pi 1, 2; "Death of a Salesman" 2; "Happy Birthday" 1; "Joan of Arc" 1.

SARI LOUISE WHITE

Coed Club 1, 2; College Singers 2; Phi Rho Pi 1, 2; Tri Omega Social Chairman 1, Vice President 2; Choreographer for "Happy Birthday" 1; Miss Galleon's Court '59; Attendant for Miss Palm Beach Junior College '59; Intramural Sports 1, 2.

CHARLSIE MAE WILKINS

Foreign Language Club 1, 2; Mature Student's Association 1, 2.

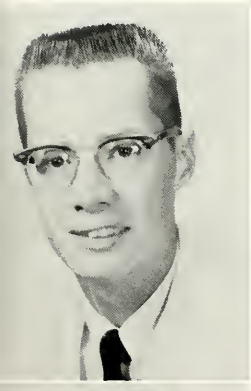

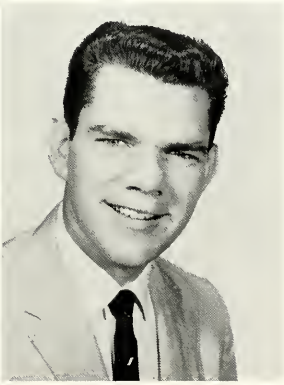

JAMES D. WILLIAMS

Pompano Beach, Florida.

PHIL E. ZAMMIT

Esquire Club 1; Phi Da Di 1, 2; "Spider's Web" 2; Bowling, Football, Volleyball, Softball Intramurals 1, 2.

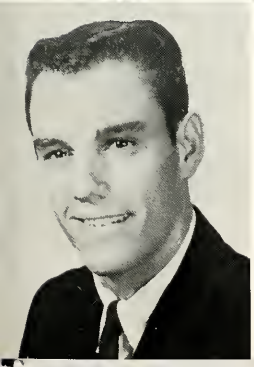

WAYNE ZUFELT

Ft. Lauderdale, Florida; Art Club 1; Intramurals 1.

OTHER SOPHOMORES

AGER, ESTHER W.: Mature Students' Club.

AKIN, LEONARD BERNARD: Newman Club, Vets' Club.

AUBERBACH, LYNN: Tri Omega, Beachcomber, Galleon, I.S.C.C.

AUSTIN, MAX LEE

BADDELEY, WILLIAM G.: College Forum, Political Union, Fla. Academy of Science, Vets' Club.

BARD, CARLETON L., JR.

BARNES, LARRY ROBERT: Chairman of College Forum, Political Union.

BECKFELT, JEROME R.

BERTRAM, PAUL FREDERICK: Phi Da Di.

BETZ, WALTER HOWARD: Art Club, Auto Club, Fla. Academy of Science.

BIEGLER, GEORGE Q.

BIRDSONG, FRANK: Esquire Club.

BLANTON, ROBERT BRUCE: F.E.A., Vets' Club.

BOBO, DOUGLAS Q.

BOURGUIGNON, KENNETH D.

BOYNTON, ROBERT C., JR.

CALLAGHAN, MARY MARGARET: Coed Club, Newman Club, (Sec'y), Philo.

CAMPBELL, SANDRA DEE: Collegiate Fellowship.

CARPENTER, DAVID LEE

CARROLL, HARLAN RUSSELL

CARROLL, WALTER COCKRILL

CHIRA, MAX

CHRISTIAN, TERRY: Coed Club, Galleon, Beachcomber, Newman Club, Thi Del (Rec'g Sec'y), W.R.A.

CIANFRONE, SILVIO

CLARKE, JOHN ALOYSIUS, JR.

CLAY, GARY ELSWORTH

COLCOLOUGH, ELY F.

CORNELL, WILLIAM EUGENE

DAVIS, CALVIN LEE: Phi Da Di (Treas.), Circle K, Political Union (V.P.)

DECKERT, MILTON DEAN

DELEGAL, JACK LEE

DENISON, MARTHA JANE

DENYES, MICHAEL FOSTER

DUGAN, MARTHA ANN: Coed Club, I.R.B., Philo.

EDWARDS, JERRY EDWARD: College Singers.

ELLZEY, DWIGHT ELMO

EVANS, CHARLES MICHAEL

FAIR, WILLIAM WATSON, JR.: Phi Da Di, Phi Rho Pi, Vets' Club.

FIORE, DONALD NICHOLAS: Esquire, I.S.C.C., Newman Club (V.P.), Phi Da Di (Scribe, Pres.), Phi Rho Pi, Vets' Club, Speaking Tourney.

FORMAN, GAIL ADRIENNE: Coed Club.

GATCHELL, FLORENCE S.

GAY, ROBERT GEORGE

GOWEN, EARL WENDELL: "Spider's Web."

HAND, WALTER FRANK

HARPER, BRAD: Chi Sig, Esquire, Intramurals.

HARRISON, ILONA ANN

HAZZARD, WILLIAM LEE: Chi Sig, I.R.B. (Chairman).

HENDERSON, KENNETH JOHN: Esquire, Phi Da Di.

HINES, DON MITCHELL: Esquire Club.

HOGAN, HORACE

HOGAN, WALTER EDWARD

HOLLANDS, DONALD WILLIAM

HUDGINS, CHERRY MARGARET

HUNDLEY, NOBLE FRANCIS

ISERN, LUIS FABIAN: Fla. Academy of Science, Newman Club.

JACKSON, RICHARD ALTON: Esquire Club, Auto Club.

JAMESON, ROBERT DAVID

JARVIS, N. LEONARD

JOHANNESSON, ROBERT P.

JOHNSON, FRANK H., JR.

JOHNSON, MARY RUTH: Art Club, Coed Club, Canterbury Club.

KAYLOR, RONALD DEAN

LEE, WILLIAM HAROLD

LEONARD, JUDITH MAY: Coed Club, Philo (Sgt. at arms), F.E.A.

LEVINS, HARRY MARVIN, JR.: Vets' Club.

LININGER, GERALD WILLIAM

LOGSDON, WILLIAM DANIEL

LUCKEY, GARY WAYNE: Phi Rho Pi, College Singers, Collegiate Fellowship (Membership chairman), Debating Club.

LUDICKE, JAMES GERHARD

MALPHURS, DAVID E.

MARCINKOSKI, RONALD E.

MARX, TED RAYMOND: Phi Da Di (Sgt. at arms), College Singers (V.P.)

MATHEWS, DONAL BOWIE

McFARLIN, KATHLEEN ANN: Co-ed Club, Galleon, Philo (Historian, V.P.)

McKAY, DAVID WILLIAM: Vets' Club.

MILLER, HARRY I.

MILLER, ROBERT WILLIAM

MOAN, CHARLES EDWARD: Beachcomber, Foreign Language Club (Pres.), Phi Theta Kappa, F. E.A.

MOFFITT, JANICE A.

MOLINARI, MARGARET ANNE: I.R.B.

MORTON, ALLEN KENT

MUNN, JOHN THOMAS: Media, Phi Theta Kappa.

MURRISH, RICHARD BERT

MURRISH, ROBERT

MUSKAT, RALPH HARVEY: Chi Sig, College Singers, Esquire Club, Vets' Club.

NEIMAN, DON EDWARD: Art Club, College Forum, Esquire Club, Florida Academy of Science.

NICHOLS ARTHUR MICHAEL: Foreign Language Club.

PARKS, WILLIAM M.: Newman Club.

PASTER, SAUL LEE

PETRO, JUDY LEE: Coed Club, Newman Club, Philo (Social sec'y), W.R.A.

PINAGLIA, JOAN CAROL: Beachcomber, College Singers, Media (Lit. ed.), Thi Del (Treas., Parliamentarian).

POWELL, BETTY JEAN: Vets' Club.

RHODES, JAMES IRVIN: College Singers.

RIGDON, JAMES ROBERT

RIGGS, JOHN WILLIAM, JR.: Chi Sig (Treas.), Circle K, Esquire Club.

RILEY, DON E.

ROOT, ROBERT HENRY

RYALS, OSWALD GOODMAN: Vets' Club.

SANZOBRINO, THOMAS H.

SCHILLER, FRIEDRICH E.

SCHNELL, ROBERT A.: Vets' Club.

SCHWARTZ, NORMAN EDWARD

SELPH, FRED WILSON: College Singers, Collegiate Fellowship.

SHELTON, WILLIAM LEE

SHERWOOD, THOMAS T.: Beachcomber (Man. ed.), College Forum, Phi Rho Pi, "Death of a Salesman," "Happy Birthday," "Joan of Arc."

SMITH, BETTY SUE: College Singers, Foreign Language Club, Tri Omega.

SMITH, EDWARD CHARLES: Esquire Club, I.R.B., Phi Da Di, Vets' Club.

SNELLGROVE, CHARLES EUGENE: Foreign Language Club.

STAINTHORPE, RONALD D.

STARK, ROBERT J.

TAYLOR, ROBERT MONARD: Foreign Language Club.

TINSON, LARRY WAYNE

TISDALE, JACK E.

TONER, JEAN ANN: Coed Club, Collegiate Fellowship, Philo, W.R.A., Volleyball Intramurals (Manager).

TRAINER, ELAINE LEE

TROVATO, FRANK NICK: Delta Epsilon Mu, Foreign Language Club.

TYO, RONALD PAUL: Circle K.

UMAN, MILDRED: Mature Students' Club (Sec'y), Media (Editorial Board).

VISCO, RALPH WEAKLEY: Chi Sig, Esquire Club, Vets' Club.

WAGNER, ROBERT M.

WEBB, RICHARD JOHN: Speaking Tourney.

WELLER, JAMES MARCUS

WESLOSKI, JOSEPH ANTHONY: Alpha Fi (Sec'y)

WHEELER, WILLARD CHARLES, JR.: Beachcomber, Esquire Club, Media, Phi Da Di, Vets' Club.

WILKINSON, DOLORES LEE: Mature Students' Club.

WILLIAMS, BARBARA JANE: College Singers, W.R.A., Coed Bowling.

WILSON, CRAIG ROWE: Chi Sig, Art Club.

WISE, WILLIAM TRAVIS: Chi Sig.

WOODS, DAVID RICHARD

ZINN, DIANNE MARIE

In Memoriam
ELLZEY, DWIGHT ELMO, JR.
Feb. 1, 1940—March 8, 1960

MISS FRESHMAN
KAREN DALE

FRESHMAN CLASS OFFICERS

Vice President—GARY RYAN
Treasurer—KAREN DALE
Secretary—NANCY ATSMA
President—DOUGLAS PHILLIPS

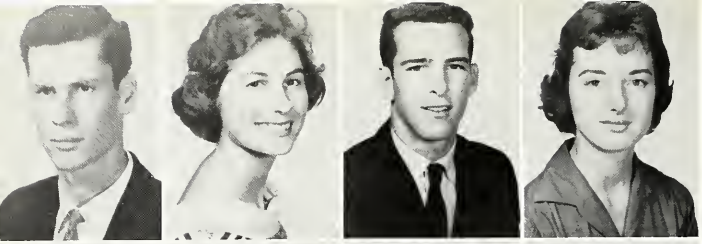

THOMAS ABELL
DONNA AGELIDIS
GLENN ALLEN
LYNN ANDE

MARGARET ANDERSON
RICHARD ANDERSON
JOAN ARNOLD
LARRY ASHTON

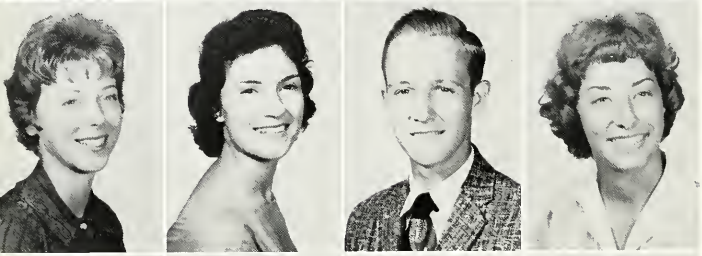

NANCY ATSMA
MARY AURELIO
JOHN BAIRD
DOROTHY BARBOUR

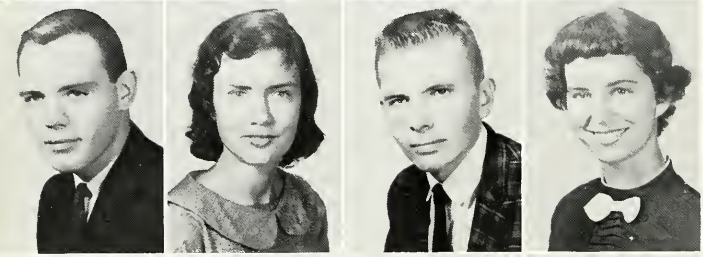

CLIFTON BAREFOOT
LUCY BARTLETT
JAMES BECKMAN
JUDITH BELL

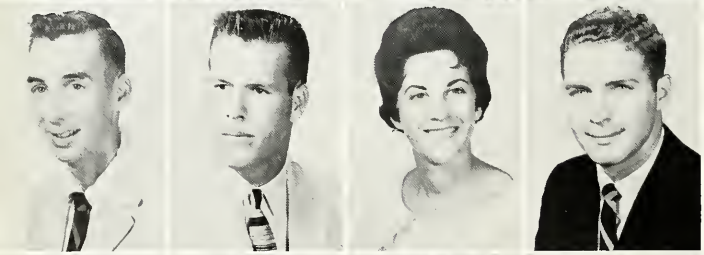

STEPHEN BETHEA
DAVID BINKLEY
HARRIET BIRDSALL
JAMES BISHOP

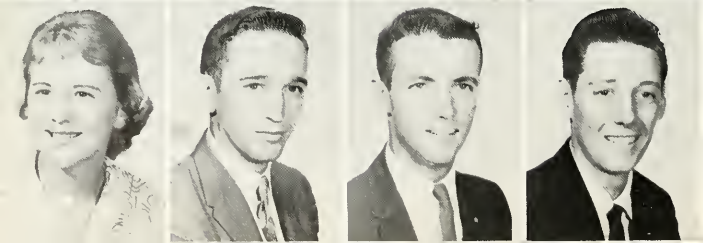

JEAN BLANK
JOHN BODDEN
GLENN BOEGERSHAUSEN
BRUCE BONAR

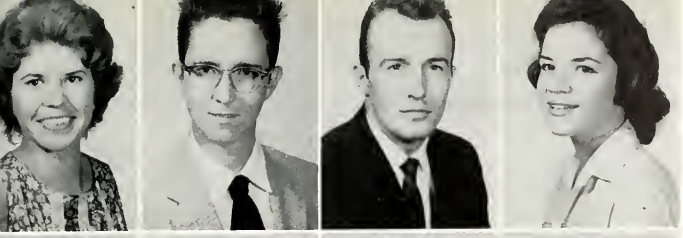

MARILYN BOWE
JAMES BOWERS
LEE BOWMAN
HELEN BOYNTON

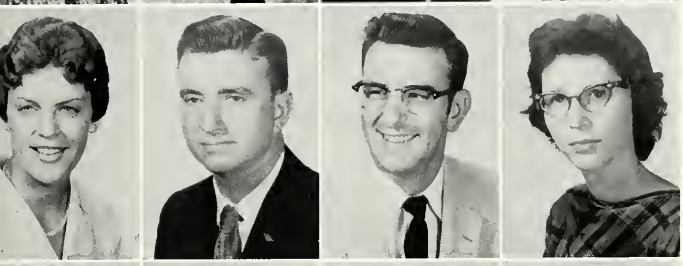

MARY BOYNTON
GEORGE BOZONE
JAMES BRADFORD
GLENDA BROWER

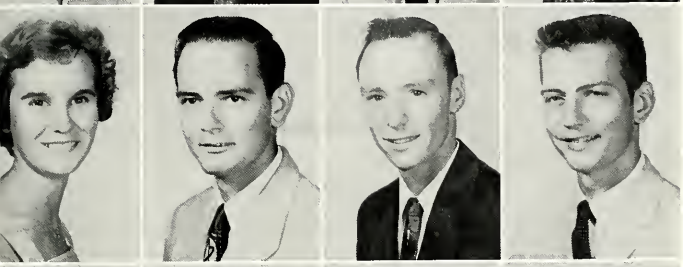

MARY BROWN
ROBERT BROWN
JERRY BROWNING
ARTHUR BURCH

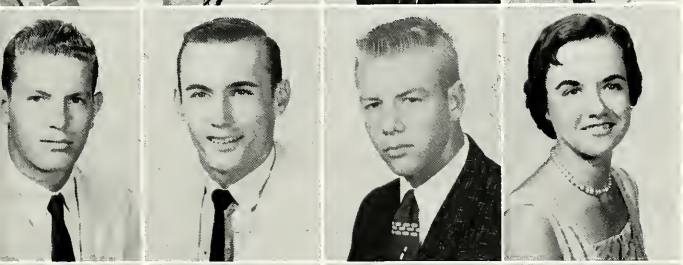

CLIFFORD BURG
JOHN BURGESS
RAYMOND BURRER
GLORIA BURSEY

ROBERT BYER
PATRICIA BYERS
VERNON CAGLE
BEVERLY CAMPBELL

KEN CAMPBELL
RHODA CARLSON
ALLEN CARROLL
ROBERT CARTER

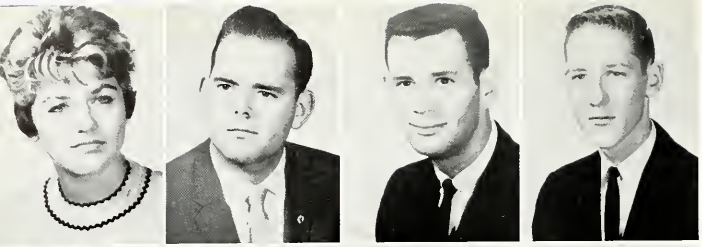

YVETTE CASANTINI
JAMES CASON
JOHN CASTANO
ROBERT CHAMBERS

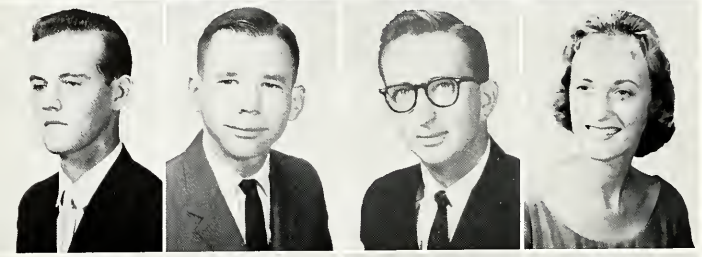

RICHARD CHASE
DENVER CLEWIS
DAVID CLORAN
JUDITH COERPER

THOMAS COMPTON
DOMINICK CONCILIO
GLORIA CONNELL
BEVERLY CONWAY

JAMES CONWAY
ELIZABETH COOPER
ELIZABETH CORBETT
JERALDINE CORBETT

CHARLES CORBITT
JUDITH CORMAN
LARRY CORNILLAUD
GERALD COUSINS

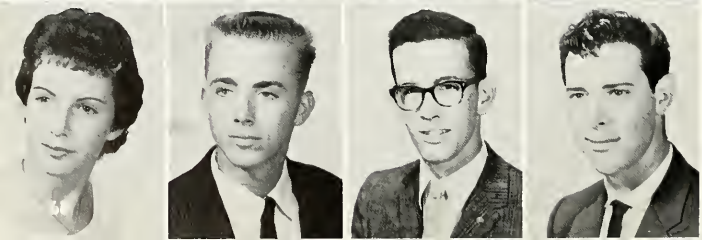

LINDA COVAR
JAMES CRAIG
WILLIAM CUMMINGS
DAVID CUNNINGHAM

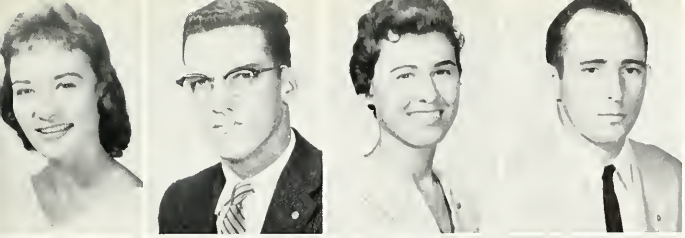

KAREN DALE
DENNIS DANAHY
DIANA DAVIS
GEORGE DEBAY

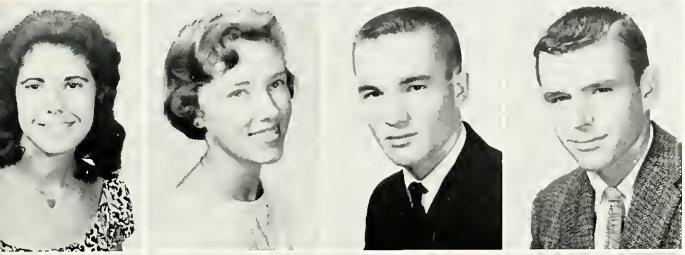

JULIETTE DEEP
ELIZABETH DENNIS
RONALD DOLLAR
DAVID DONAHOE

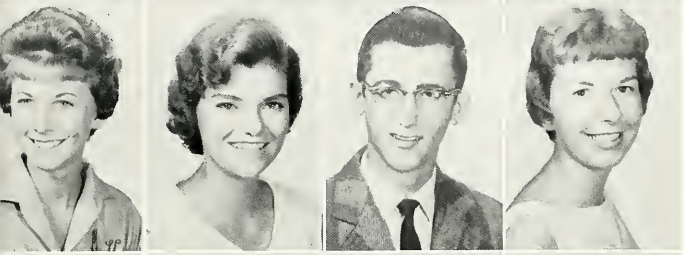

MARY DONNELLY
SUSAN DORSETT
JOHN DOTTER
CAROL DUMMETT

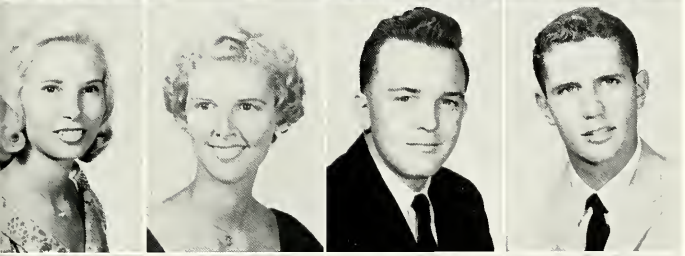

FRANCES DURKEE
MARGARET DURKEE
WILLIAM EDWARDS
ROGER EGAN

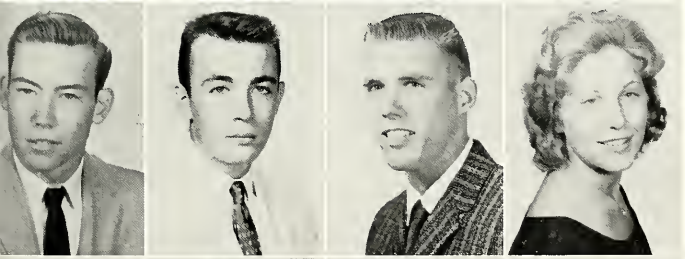

LARRY ELLIS
KENNETH EMBLER
ROBIN ENGLAND
JUDITH EPSTEIN

BERNARD ERB
ROBERT ESCHENBACKER
JAMES FALES
SUZANNE FARBER

WYATT FOLDS
JAMES FORDHAM
BERND FOSSUM
DONALD FOUNTAIN

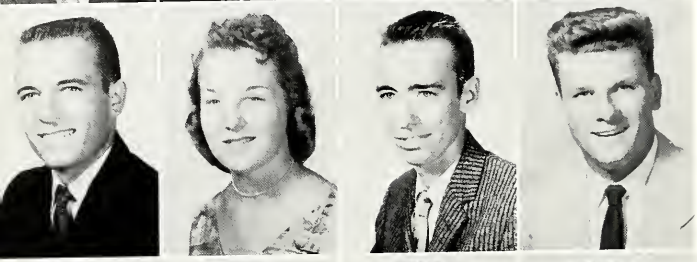

JOHN FRAZIER
KAREN FREER
RICHARD FRESEMAN
WILLIAM GADDONI

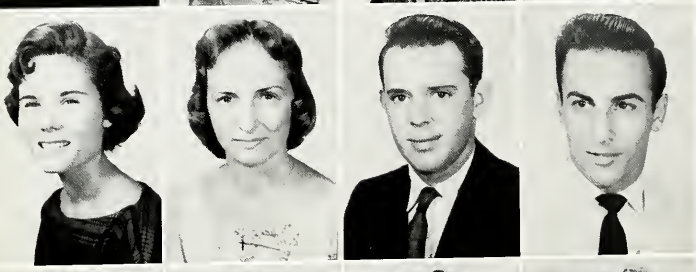

JACQUELINE GANS
FLORENCE GARWOOD
KARL GEITNER
ANTHONY GEORGE

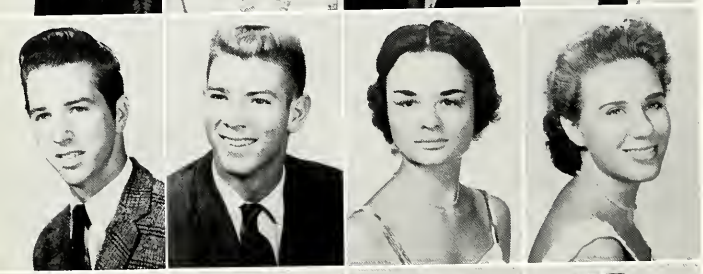

RICHARD GEORGE
ERNEST GIBBONS
JOAN GIBBONS
VEDA GIBSON

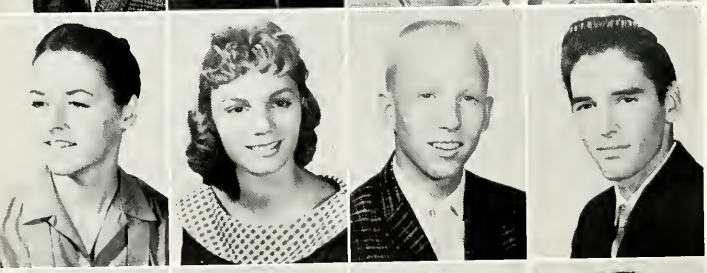

LINDA GILMORE
GERALDINE GLADWIN
MICHAEL GOLDEN
FRANK GOTTFRIED

LESLEY GREER
ROBERT GRICE
CARY GRIFFIN
GAYLE GROSSMAN

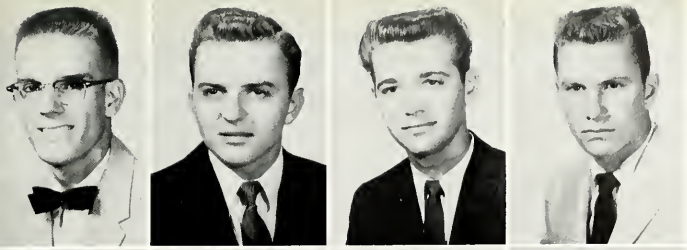

WATSON HADDOCK
GEORGE HAEUSSER
RICHARD HAIGHT
MICHAEL HALL

GEORGIANNE HAMERICK
LINDA HAMRICK
RICHARD HARDAWAY
SANDY HARDMAN

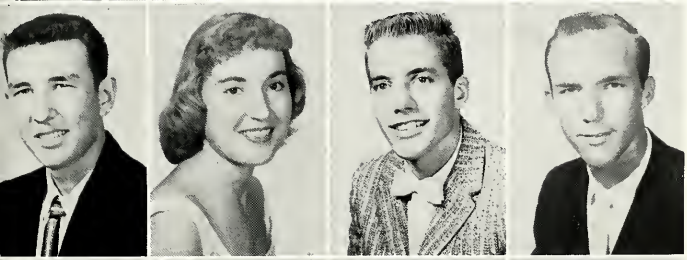

CHARLES HENDERSON
JULIANNE HENRY
WILLIAM HESSE
BERNARD HETZEL

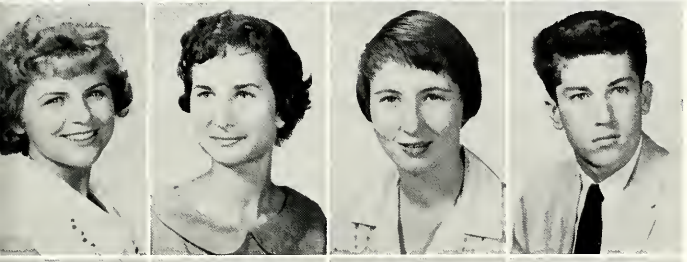

MARGARET HEWELT
CATHERINE HILL
BARBARA HOBAN
WILLIAM HOEGSTED

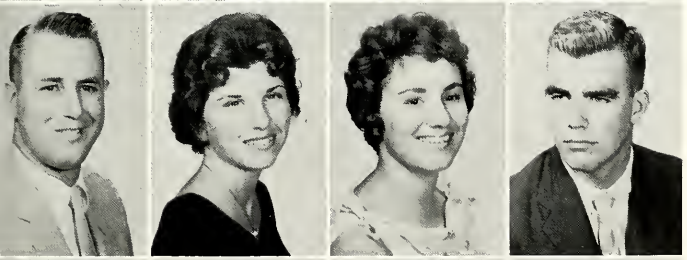

ERNEST HONIGMANN
ANNA HOSKINS
CAROLE HOWE
PETER HUBSCHMITT

DAVID HUDNALL
KIM HUFFMAN
PATSY HUGHES
MARILYN HUNT

HELEN HURLBUT
CAROL INGRAM
CHARLIE ISENHOWER
KENNETH JOHANSEN

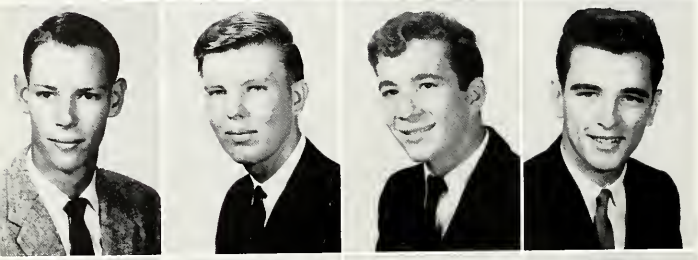

GERALD JOHNSTON
JOHN JOHNSTONE
CHARLIE JONES
JOHN JOYCE

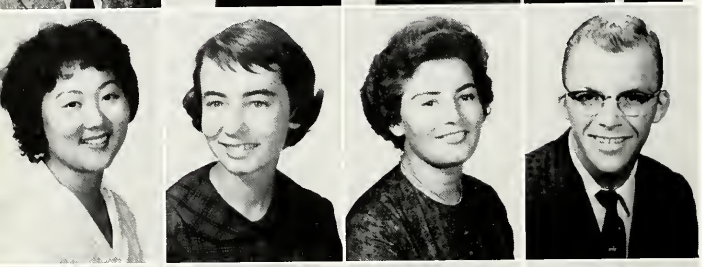

SUZY KAMIYA
LOUISE KELLER
SHIRLEY KINCAID
JEFFREY KNOX

MICHAEL KOGAN
EDWIN KOLAKOWSKI
LINDA KOSKI
MICHAEL KRENZ

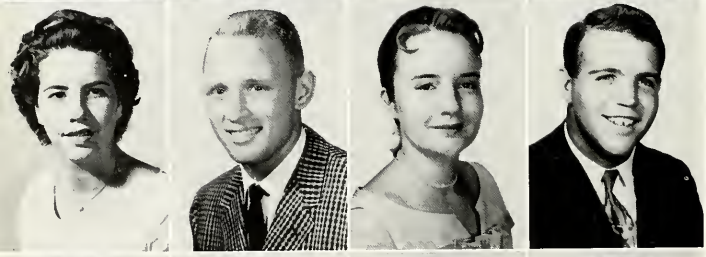

BEVERLY KYLE
WILLIAM LANE
SANDRA LAWSON
SAMUEL LEAR

RICHARD LERRO
WILLIAM LEVIN
ISABELLE LEWIS
MICHAEL LEWIS

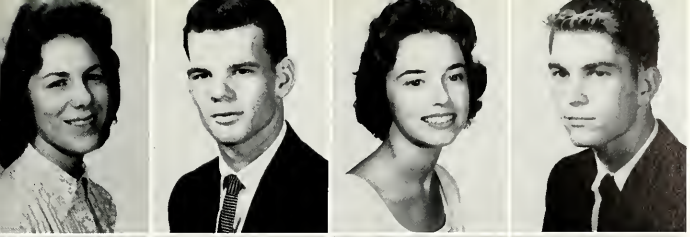

SARAH LEWIS
JOHN LITTLE
JUNE LIVINGSTON
HARRIS LOWERY

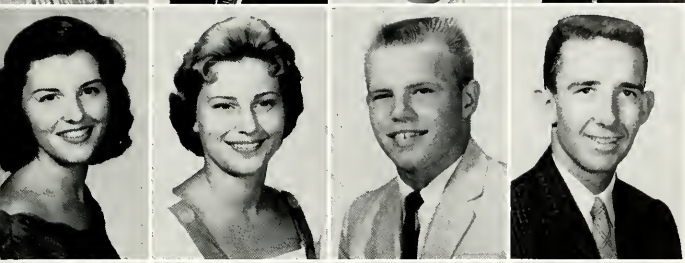

JEANNETTE LOWERY
JOYCE LOWERY
JOHN LYNCH
RONALD MacLEAN

MARCIA MANOR
JAMES MANRING
JOSEPHINE MARCHAND
GALEN MARSHALL

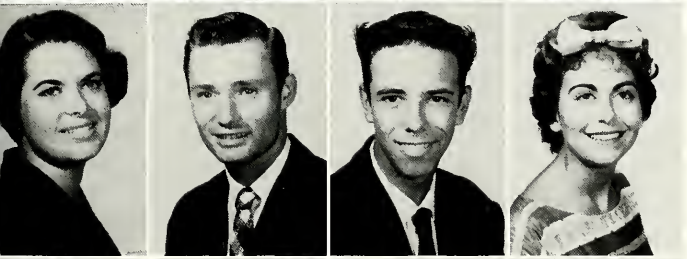

DONNA MARTIN
RUSSELL MARTIN
THOMAS MARTIN
BARBARA MATALUCCI

BARBARA MATWIY
CARTER McCAFFREY
ELIZABETH McCONNELL
DAVID McGAUGHEY

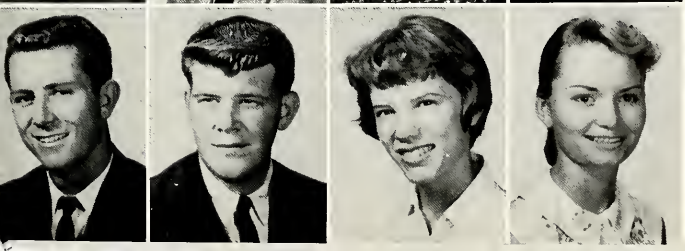

JOHN McKESSY
JOHN McLEOD
LORNA McLEOD
SATYRA McMURRIAN

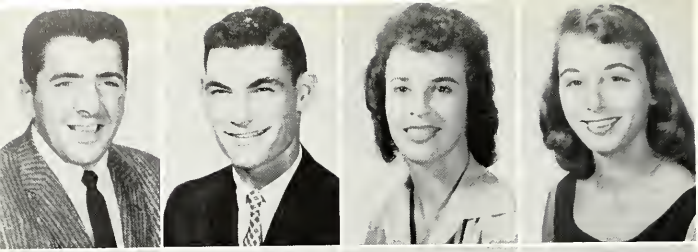

GEORGE MICHAEL
ALLEN MILLER
JOAN MILLER
PATRICIA MITCHELL

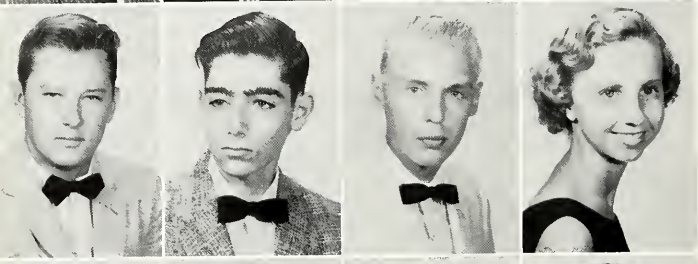

ROBERT MOBLEY
RONALD MOLINARI
MICHAEL MONTO
BARBARA MOORE

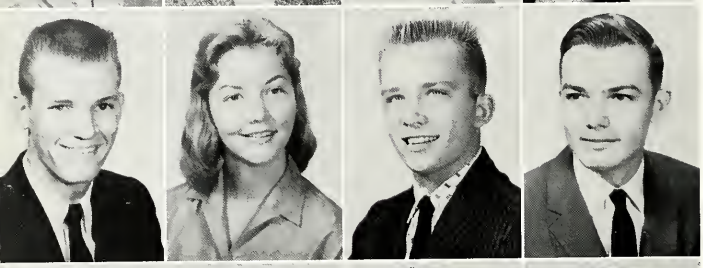

LARRY MOORE
LINDA MOORE
BRENTON MORROW
EDGAR MROCZKOWSKI

KENNETH MURRAY
CARTER NEALE
JOHN NEGRON
THOMAS NELSON

ELSIE NEWLAN
KENNETH NORBERG
JUDY NORTH
BRENDA OLDHAM

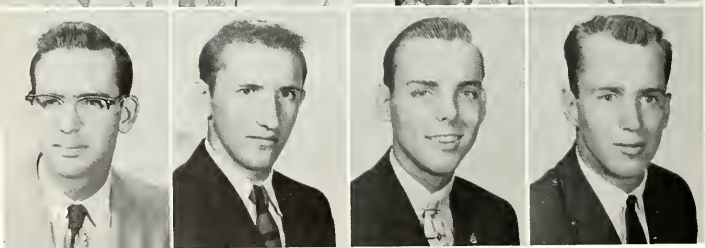

DAVID OLDHAM
TOMMY ORR
LOREN PALMER
JACK PARMAN

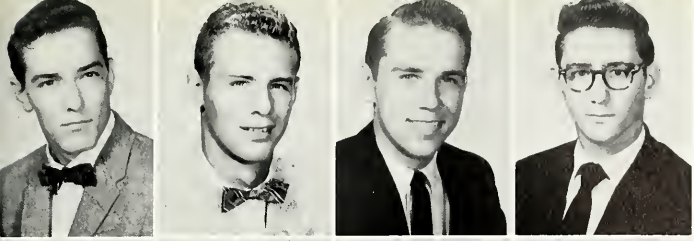

JOHN PARSONS
EUGENE PATTERSON
ROBERT PAUL
PHILIP PFEILMAIR

DOUGLAS PHILLIPS
BARBARA PIERCE
LINDA POLL
STEPHEN PORTER

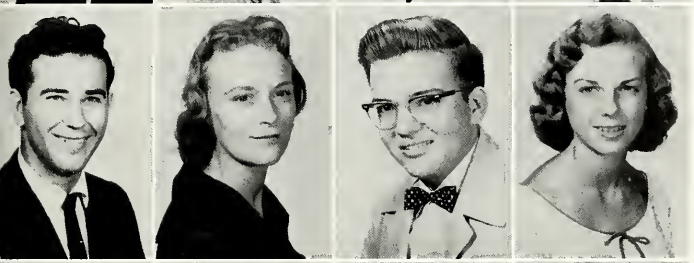

ROBERT POUNTNEY
ELIZABETH PRESTON
JAMES PRESTON
BARBARA PRIBULA

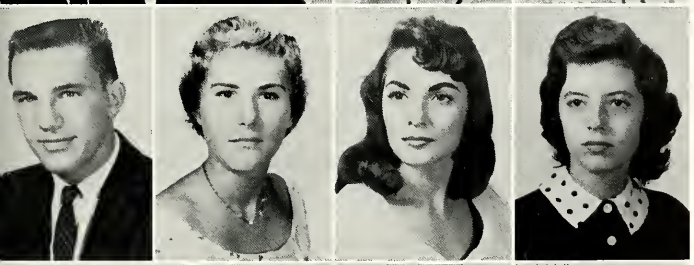

GEORGE RALPH
PHYLLIS RAMSEY
CATHERINE RAY
KAREN REED

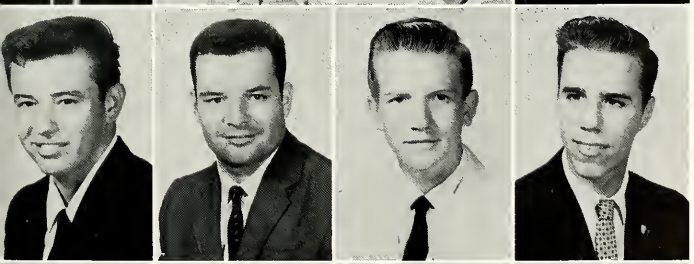

ROBERT REED
STANLEY REID
JACK RIBLETT
DOUGLAS RINGERS

MAIJA ROBBINS
ELIZABETH ROBERTS
CLAIRE ROUSSIN
DAVID ROWAN

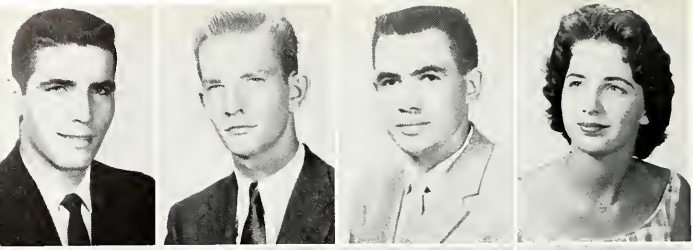

GARY RYAN
JAY SAMPLE
JOHN SANDERS
BARBARA SANDERSON

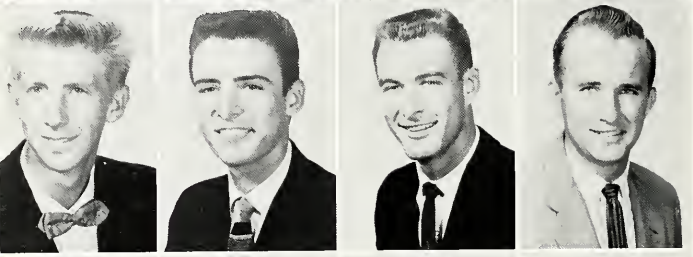

FRANK SAVAGE
JAMES SAVAGE
DAVID SCHOLZ
JERRY SCHOLZ

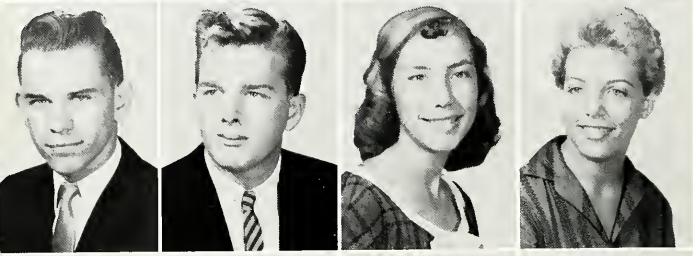

WAYNE SCHUTTA
PAUL SEKULICH
GWENDOLYN SHELFER
PATIENCE SHEPPARD

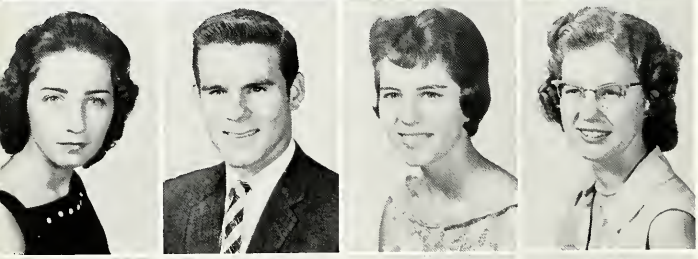

SANDRA SIRMAN
SEBASTIAN SIRVEN
JANET SITES
SHARON SJOQUIST

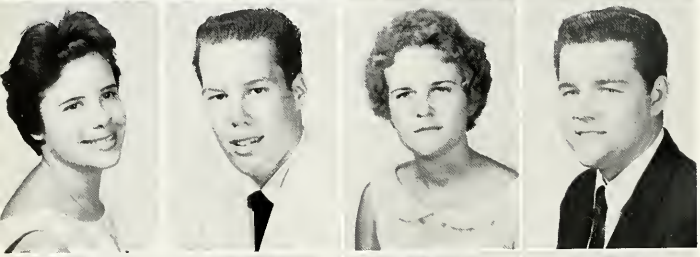

LINDA SKILES
ROBERT SLACK
DOROTHY SNEAD
GEORGE SNOWDEN

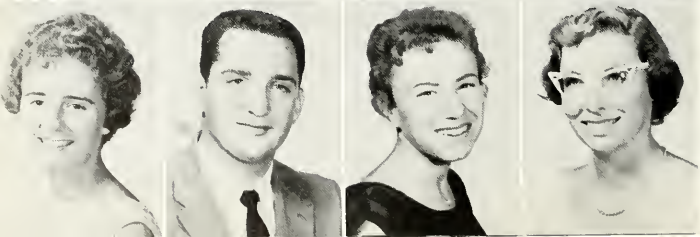

DOLORES SOLBERG
MICHAEL SOLOFF
ELAINE SOSSIN
LINDA SPAUGH

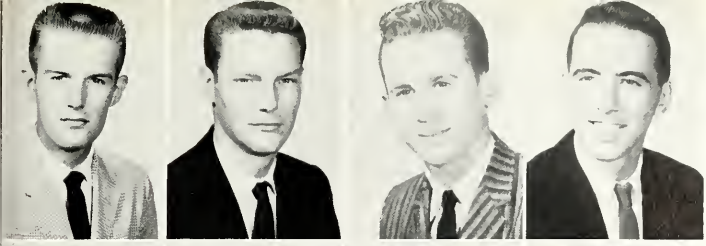

WILLIAM SPENCE
THEODORE SPIES
ARTHUR SPOONER
CHARLES STEVENS

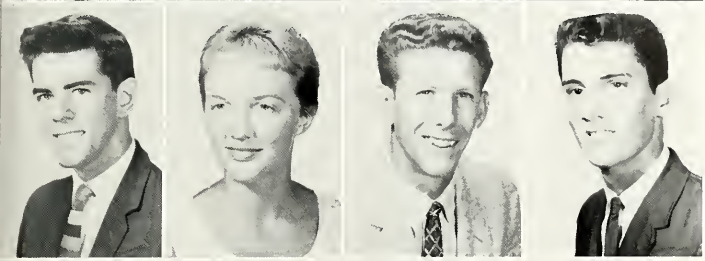

DOUGLAS STEWART
MARTHA STEWART
GEORGE ST. MYER
RAYMOND STOKES

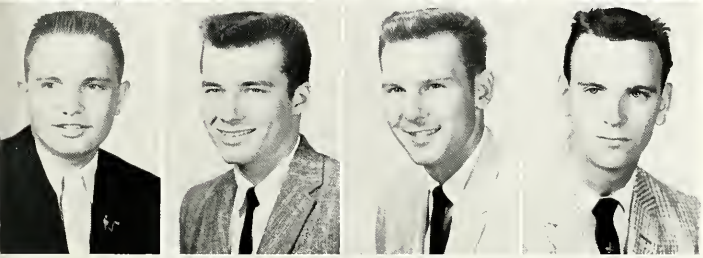

CURTIS STORY
TERRENCE SULLIVAN
JAMES SUMMERS
DONALD SURVILAS

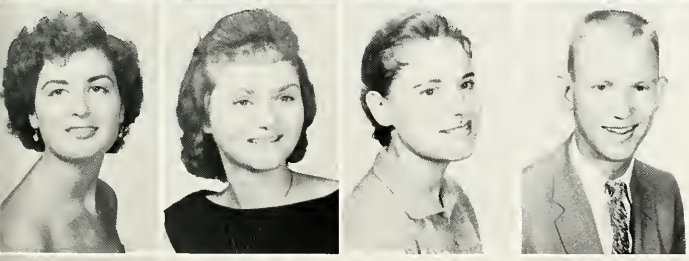

PATRICIANN SUTTON
SUE TAYLOR
JOANN THYREEN
FREDRIC TILLMAN

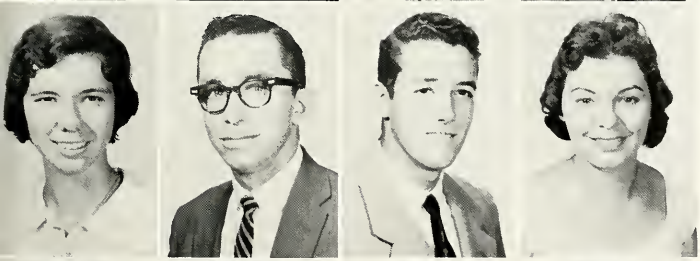

CARMEN TOLLEY
MELVIN TOMBERG
EDMOND TOWER
JUDY TRACY

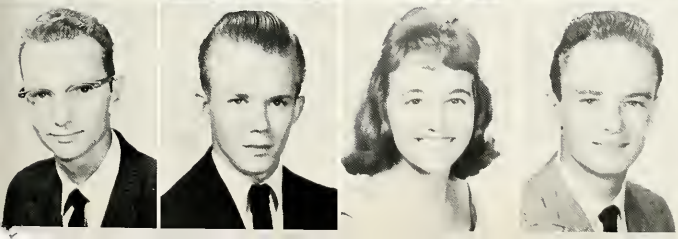

HENRY TROUT
ERNEST VANDUSER
MARY VANHOUGHTON
BRUCE VANLINDA

JOAN VANNOTE
CATHERINE VITO
ELEANOR VONA
PATRICIA VOPARIL

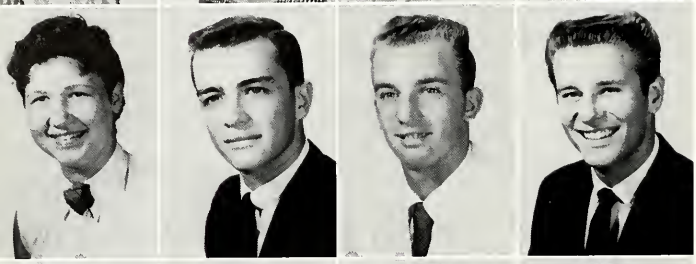

JUDITH VOSTINAK
WALTER WADSWORTH
JOHN WALKER
PATRICK WALL

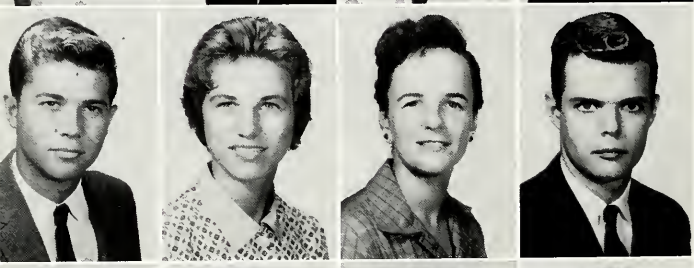

JAMES WALLACE
SANDRA WARD
BETTY WATKINS
ROBERT WELLS

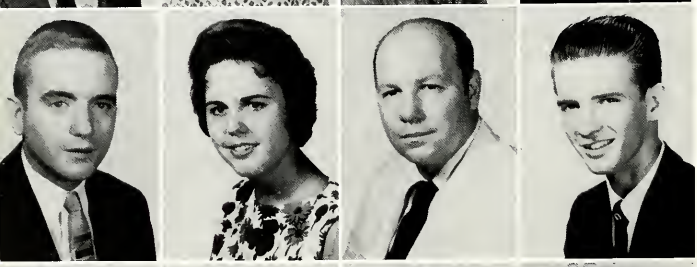

JAMES WESTMORELAND
DOROTHY WILCOX
CHARLES WILLEFORD
ARTHUR WILLIAMS

JACK WILLIAMS
MANNING WILLSON
DOLORES WOLFE
EILEEN WRIGHT

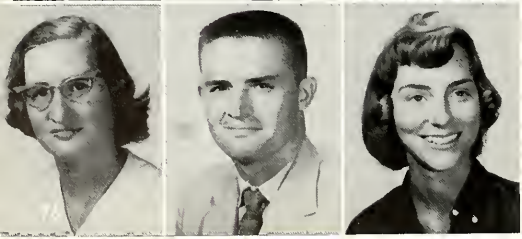

MARCIA WYLIE
GORMAN YOUNG
DIANE ZINN

FRESHMEN NOT PICTURED

Robin Adair
John Adams
Thomas Adams
Wayne Allan
Emil Allewelt
James Anderson
Odas Arant
Mary Atkisson
Richard Auspitz
Gay Austin
Beverly Austin
John Bachtel
Wayne Baker
James Balsiger
Noel Baltier
Duane Banks
Carleton Bard
Spenser Bates
Henri Bealem
Jay Bell
Carol Benn
Alva Bennett
James Bennett
Barbara Bertram
James Bird
Samuel Bivans
Robert Blais
Arch Blakey
Bruce Bloomquist
Charles Bousfield
Thomas Boyer
William Bradshaw
William Braithwaite
Samuel Brams
Barbara Brinker
John Brinn
Carol Brown
Charles H. Brown
Charles D. Brown
Paul Brown
Jane Bruce
Albert Brunner
Alan Buick
William Burck
Jan Russell
Joseph Calhoun
Richard Calo
Constance Caputo
Edward Caputo
Carolyn Carew
Kearnie Carleton
Gerald Cassens
Richard Cason
Charles Cato
Charles Chadwick
Edwin Champion
Daniel Chism
Terry Christopher
Marsha Clifton
David Colonna
John Conners
Ola Coombs
Bryan Cooper
William Cooper
Ray Cronenweth
Richard Curren
Charles Cusick
David Dahlen
Raymond Dale
Dove Darden
Ray Davis
Richard DeBerry
Anthony Deisch
Leigh Dennis
Charles DeVane
Joseph Donohue
Edwin Draisey
William Dunlap
George Eastman
Arthur Eckstein
William Esser
Walter Estabrook
Richard Evans
Brian Evers
John Fable
Derwood Faircloth
Lenard Feldman
Donna Ferguson
Janice Finlay
George Fitzgerald
George Flemming
Carol Friedberg
Joyce Friedman
Gerald Fryers
Nancy Gabrielle
Richard Gardner
Frank Gargiulo
Elaine Gaudreault
Thomas Gaussiran
Frank Gerwe
James Ghiote
Harold Gilpin
Mike Goldberg
William Gordon
John Gottlieb
William Gould
Geraldine Greenhut
Billings Greve
Nancy Griffin
Richard Gross
Beverly Guenther
Joseph Hagerman
Walter Hagmann
Sterling Haight
Susannah Harahan
Conrad Hardie
Joseph Harper
Clarence Harris
Jay Harris
Marcia Hart
Allen Hartman
Ronald Hartung
Walter Hayes
Neil Heikkila
Harold Helms
Allan Henrickson
Phillip Herring
Virgil Hicks
Robert Hinkel
Thomas Hoban
Philip Hogan
Thomas Hollingsworth
Stephen Holtzman
Dave Holtkamp
William Horrmann
Charles Howard
Violet Hughes
David Humphrey
Jacqueline Hurdman
Louis Isenberg
Henry Isern
Nancy James
Gwendolyn Jameson
Charles Johnson
Gail Johnson
George Johnson
Jerry Katz
Claudia Kelley
George Kelley
Nancy Kemblowski
James Kimbrell
William King
Douglas Knowles
Stuart Kocha
William Lader
William Laird

James Langmayer
Dennis Laursen
Charles Lee
Samuel Lee
James Lentz
Joseph Levesque
Karen Lindblom
Robert Lindfors
Emery Lindsey
Jon Lundberg
William MacWilliams
Jack Madigan
John Malone
Maureen Malley
Floyd Martell
Joe Mathis
Dennis McQuown
Carl Megelin
Frank Melograno
Stephen Middleton
Donald G. Miller
Donald W. Miller
Lawrence Mirsky
Margaret Mitchell
Mary Mitchell
Michael Moloney
William Moore
Conn Moose
Marilyn Mudano
Richard Munsterman
James Murphy
Ed Murray
Peggy Nahm
Roger Neach
David Neilsen
Danny Nelson
Larry Nelson
Gerald Niedenthal
Dan Nielsen
William Noel
Nicholes Nordone
Arthur Ohmer
Gilbert Palmer
David Parham
Marvin Paster
Marie Pennington
John Pettis
Grace Pettis
Gust Petrou
David Pfaffenberger
Thomas Pierce

Vincent Pindat
Harold Pledger
Ester Poole
Julian Poole
Henry Pope
Betty Powell
Raymond Power
Maxine Powers
Glenn Pries
William Purvis
Robert Quick
Linda Quinton
Lucille Quinton
Gary Ragatz
Phillip Reasoner
Terrance Renick
Vincent Repper
Frank Richert
William Ricke
Stephen Ricke
Mary Roberts
Phillip Roland
Loretta Rompot
Michael Rosenthal
Daniel Rowe
William Royster
Joseph Ruth
Dorothy Ryan
William Sanders
Bobby Scarborough
Norma Schloeder
Wayne Scholfield
George Shutz
Paul Scott
Phillip Scriven
Rodney Seppala
Robert Shaver
Myles Siegel
James Simmons
Thomas Singer
Howard Siswick
Arthur Slater
Chester Smith
Eileen Smith
George Smith
Michael Souders
William Spade
John Spencer
Beverley Sprung
James Stacy
Jarry Stadelman
Gary Stanford

Ernest Starling
Patricia Stewart
James Stratton
William Super
Gerald Swabek
Margaret Taylor
George Thaxton
Joanne Thelen
Eugene Thiem
John Thomas
Lynda Thomas
Brenda Thompson
John Thuss
Ronald Toenes
Emily Toepfer
William Tomlinson
Bruce Tufts
Helen Turner
John Turney
David Turrell
David Valenti
John Van Fleet
Vicki Van Pelt
Amy Van Sweden
Dennis Von Egidy
Jerry Vowell
Eval Wagner
Michael Wagner
Roberta Wagner
Lebbaeus Waldron
Robert Walker
Charles Wall
Robert Wanless
Stanley Wieder
Fredrick Wenkstern
Peter West
Edward Whittingslow
Ronald Wicknick
Joseph Wiley
James Wiley
Robert Wilkerson
Hugh Williams
Patricia Williams
James Williams
Richard Wilson
Sam Winters
Richard Wolfe
Ruth Wolson
James Wortham
James Wright
Patrick Yole
William Young

ORGANIZATIONS

OFFICERS, STANDING: Ralph Datillo, Vice President; Sharon Carpenter, Secretary. SEATED: Lynne Bartlett, Treasurer; Phil Crow, President.

STUDENT GOVERNMENT

Planned to determine college policies directly affecting students, Student Government offers a correlating effect on all organizations on campus.

MEMBERS OF STUDENT GOVERNMENT, SEATED: Lynne Bartlett, Ralph Datillio, Phil Crow, Sharon Carpenter. STANDING: Mr. Paul Glynn, Doug Phillips, Linda Jackson, Gary Ryan, Mary Ann Carroll, Bill Stevens, Karen Dale, Tom Valente, Dr. Harold Manor. Not pictured: Nancy Atsma.

ART CLUB

Above: Mrs. Nina Jensen, advisor; Carol Wells, Lynn Bowe, Joan Miller, Elizabeth Dennis, Sharon Sjoquist, Eileen Wright, Gene Arant, Peter Wessen, Joyce Carpenter, treasurer; Sandy Hardman, secretary; Marty Cohen, president; Harvey Fountain, Peggy Crozier, Jackie Kovaleski, Lonnie Harrison, Betty McConnell. KNEELING: Tim Anderson, vice president; Carter McCaffrey, Don Neiman, William Hoegsted.
Not pictured: Kay Gunderson, Joe Mathis, Dave Cunningham, Mary Johnson, Ellen Messer, Dick Drury, Mrs. Laura E. Sammis.

The Art Club, under the direction of Mrs. Jensen, does much art work every year as a service to the College and the community. There are many demonstrations and exhibitions, and field trips on which members do drawings and paintings.

Left: Tim Anderson puts finishing touches on decorations for Artists and Models' Ball, which the Art Club and Circle-K Club co-sponsor.

BEACHCOMBER STAFF

Beachcomber

Construction Begins On New Gym, Auditorium

Willeford, Wanless Cop Top Honors In First Intramural Speech Tourney

Crane and Cast Begin To Weave "Spiders Web"

May Be Finished For Class of '60 Graduation

Phi Rho Pi Taps Nine

Student Gov't. Studies, Passes Budget

Students Give Gift From Hearts

Debate Team Meets St. Pete In Intercollegiate Opener

Judges Pick Three Finalists For Miss P.B.J.C. Contest

Editor-in-Chief, first semester:
Bill Curry, Jr.
Chairman of Editorial Board, second semester: Russ Martin
Faculty Advisor: Miss Patricia Kyle

SEATED, below: Joyce Carter, Lynne Bartlett, Helen Turner Wanless, Bill Curry, Carol Kessler. STANDING: Mary Ann Carroll, Tom Hoffman, Dick Drury, Eugene Black, Vicki Van Pelt, Ken Pierce, Miss Patricia Kyle, Tom Gordon, George Dragner.
Not pictured: Carol Dummett, Mike Nave, Marty Cohen, Elizabeth Dennis, Charles Willeford, Lynn Auerbach, Peggy Nahm, Max Gelders, Diane Moore, Sterling Haight, Russ Martin.

FIRST ROW: Jerry Cousins, John Frazier, Tom Anderson, secretary; Manning Willson, Bob Eschenbacker, Bob Wells, Bob Brown, Ronald Tyo. SECOND ROW: George DeBay, Don Fountain, Duane Drawdy, Bill Cummings, Glenn Boegerhausen, David Hudnall, Sandy MacLanahan, Russ Martin. THIRD ROW: Joe Raffa, Tom Keith, president; Jim Brown, Harvey Fountain, Mr. Harvey E. Ward, advisor; Bernd Fossum, Doug Stainthorpe, Lake Lytal, treasurer. Not pictured: Bill Kulp, vice president.

Left: Members Cousins, Frazier, Keith, Drawdy, and Kulp brought wide publicity to PBJC and Palm Beaches at Circle-K convention last summer at Ohio Wesleyan University.

The Co-ed Club, along with Circle-K Club, co-sponsored the Sadie Hawkins Day Dance.

CO-ED CLUB

SEATED, below: Betty McConnell, Sandra Lawson, Lynn Bowe, Connie Berry, Gail Forman, Barbara Burke, President; Dottie Snead. STANDING: Mrs. Sallie Taylor, Advisor; Sharon Sjoquist, Janet Sites, Secretary; Karen Freer, Judy Tracy, Nancy Davis, Vice President; Barbara Pribula, Diane Davis, Judy Rokoske. Not pictured: Ann Durkee, Treasurer.

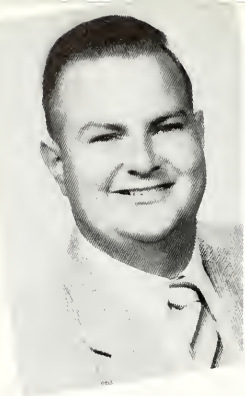
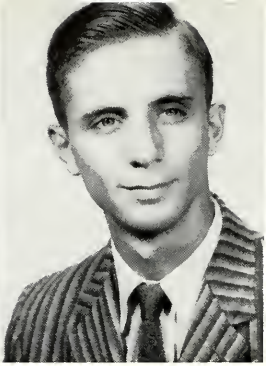

COLLEGE FORUM

The College Forum meets to discuss topics of mutual interest, and brings interesting speakers to the campus. Among the speakers this year were Mr. Philip Amero, a professional diver from the Seaquarium in Miami who talked on skin-diving; Mr. Ishaq Daoud, a yogi from Miami Beach who lectured on Yoga; Mr. Harvey Ward, whose topic was "On Some Unfinished Business"; and Mr. Watson B. Duncan, III, who reviewed the new book "Advise and Consent," by Allen Drury.

OFFICERS are above: Larry Barnes, publicity director; Ronald Jones, chairman; Mr. Floyd Becherer, advisor; Max Gelders, vice chairman; and Susan Gay, secretary (left).

FIRST SEMESTER OFFICERS (right):
Betty Cloud, Treasurer
Joyce Carter, Secretary
Janet Sikes, Vice President
Mrs. Robert Batson, Advisor
Harvey Fountain, President

SECOND SEMESTER OFFICERS:
Harvey Fountain, President
Cary Griffin, Vice President
Janet Sites, Secretary
Betty Cloud, Treasurer

COLLEGIATE FELLOWSHIP

Collegiate Fellowship offers Christian fellowship for Protestant students.

Members below, KNEELING: June Livingston, Virginia Colella, Betty Cloud, Janet Sites, Harvey Fountain, Joyce Carter, Marilyn Hunt, Beverly Kyle, Maija Robbins Murray. SECOND ROW: Ricky Hardaway, Mr. Robert Batson, Carter McCaffrey, Beverly Sprung, Eileen Smith, Sharon Carpenter, Jeannie Toner, Dianna Barton, Marilyn Kiner, Judy Durrance, Satyra McMurrian, Shirley Kincaid, Karen Freer, JoAnn Thyreen, Beverly Conway, Freddie Selph, Bill Levin. THIRD ROW: Jim Bishop, Stuart Tadlock, Mike Nave, Mary Mitchell, Margaret Mitchell, Betty Cooper, Wilbur Curless, Cary Griffin, Wyatt Folds, Curtis Story, Jack Ribletţ, Marcia Wylie, Charles Henderson, David Gibbons. Also: George Bozone, Sue Taylor, Lorna McLeod, Jim Conway, Dorothy Barbour, Linda Boise, Joan Manning, Bill Kulp, Sue Dorsett, Jerry Vowell, Gifford Nutbrown, Sally Louise Cooper, Suzy Kamiya, Donald Nine, Gary Luckey, Sandra Lawson, Mr. Meacham, O. Tomasello, Advisor.

The College Singers as they appeared on WEAT television program

GIRLS, ROW 1: Miss Letha Madge Royce, Director; Ruthie Hall, Marilyn Kiner, Doris Wedge, Sandy Campbell, Sharon Carpenter, Barbara Matalucci.
ROW 2: Leonard Higbee, Accompanist; Judy Bell, Beverly Conway, Maija Robbins Murray, Cathy Ray, Ann Hoskins, Joan Baird, Judy Durrance.
ROW 3: Loretta Rompot, Linda Covar, Ann Garwood, Jo Ann Thyreen, Betty Smith, Mary Mitchell.
ROW 4: Sandy Ward, Jane Wadsworth, Gretchen Senne, Danne Pillsbury, Ellen Messer, Barbara Musgrave.
MEN, ROW 1: Jim Wallace, Raymond Hannun, Jim Conway, Ralph Datillio, Jerry Beckfelt.
ROW 2: Fred Selph, John Negron, Bill Tomlinson, Charles Wall, Ted Marx.
ROW 3: John Chalhub, Sam Bivans, Jim Clifton, Harvey Fountain, Hal Johnstone.
ROW 4: Paul Gephart, Chuck Henderson, Jim Rhodes, Tom Weatherford, Calvin Davis.

THE COLLEGE SINGERS

MEMBERSHIP OF THE COLLEGE SINGERS:

—GIRLS—

Danne Pillsbury
Gretchen Senne
Martha Stewart
Ann Garwood
Linda Covar
Carmen Tolley
Sandy Ward
Judy Coerper
Peggy Nahm
Ruthie Hall
Judy Bell
Lynn Bowe
Janice Finley
Phyllis Ramsey
Janet Gibson
Miss Madge Royce
Karen Freer
Pat Stewart
Cathy Ray
Nancy Griffin
Barbara Matalucci
June Livingston
Mary Lou Aurelio
Edythe Lansdowne
Marcia Wylie
Ann Hoskins
Dottie Snead
Jeannette Lowery
Barbara Brinker
Lucy Bartlett
Barbara Ford
Judy Epstein
Barbara Pribula
Loretta Rompot
Marilyn Kiner
Louise Keller
Sandy Campbell
Doris Wedge
Beverly Conway
Maija Robbins Murray
Joan Baird
Sharon Carpenter
Dianna Barton
Ann Durkee
Betty Smith
Lynda Thomas
Ellen Messer
Barbara Musgrave
Judy Durrance
Judy Vostinak
Betty McConnell
Judy Heyl
Sarah Babcock
Beverly Campbell
Juliette Deep
Carol Friedberg
Juli Henry
Clara Hester
Catherine Hill
Carol Howe
Nancy James
Mary Mitchell
Margaret Mitchell
Margaret Taylor
Joanne Thelen
JoAnn Thyreen
Jane Wadsworth
Sari White
Barbara Williams

—MEN—

Jerry Gordon
Jay Sample
Ed Hyatt
Hal Johnstone
Charles Willeford
Ted Marx
Hal McIntyre
Tom Gordon
Jim Conway
Ken Huber
Peter Pimental
Tom Weatherford
Harvey Fountain
Glenn Boegerhausen
John Dotter
Calvin Davis
Ralph Datillio
Pat Power
Jerry Beckfelt
Chuck Henderson
Jim Clifton
Jim Rhodes
Phil Crow
Bill Tomlinson
John Negron
Sam Bivans
Jim Wallace
John Chalhub
Paul Gephart
Stuart Tadlock
Bernard Erb
Don Nine
Richard Auspitz
James Brown
William Burck
Tom Compton
Jerry Edwards
Tom Finder
Tony Guarino
Ray Hannum
Doug Knowles
Carter Neale
Larry Nelson
James Stacy
Charles Wall

—ACCOMPANISTS—

Leonard Higbee
Freddie Selph
Joan Baird

OFFICERS: Miss Letha Madge Royce, Director; Jim Clifton, President; Stuart Tadlock, Vice President; Danne Pillsbury, Secretary; Sharon Carpenter, Treasurer. The College Singers presented a program of Christmas music at the First Presbyterian Church of Lake Worth.

DEBATE CLUB

Members above: Betty McConnell, Mr. Josh Crane, advisor; Russ Martin, Bruce Minos, Max Gelders, Ronnie Jones, Shawn Stadelman, Dove Darden, Bill Edwards, Jim Balsiger.
Not pictured: Dotson Bennett, Eva Wagner.

Left: Team which won first place among junior colleges and third among all Florida colleges and universities represented at fall tournament held at University of Florida. Ronald Jones, Max Gelders, Dotson Bennett, Jim Balsiger.

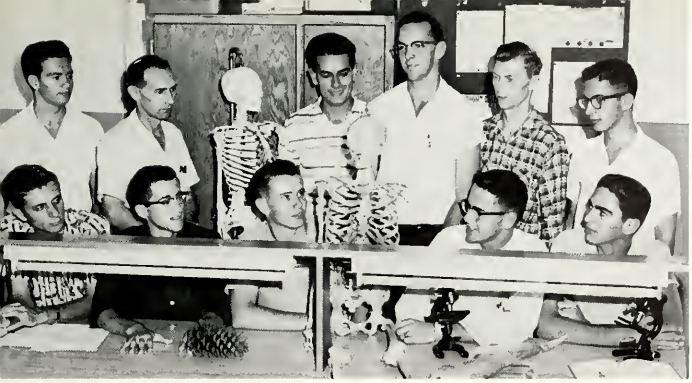

SITTING: Ronald Jones, John C. Dotter, Bob Reed, Charlie, Philip Reasoner, Dick Gross.
STANDING: Walter Betz, Mr. Craig Gathman, advisor, Charlie's unnamed mate, Luis Isern, Harvey Fountain, Wilbur Curless, John Michael Gottlieb.

FLORIDA COLLEGIATE ACADEMY OF SCIENCES

The Palm Beach Junior College Chapter of The Florida Collegiate Academy of Sciences was organized in 1958. Its purpose is to further the acquisition and exchange of information in the fields of mathematics and of physical, biological and social sciences. The program includes the discussion of scientific subjects and field trips.

Members below, SITTING: Mike Nave, Alfred Kober, Bill Baddeley, Don Neiman, Larry Kramer.
STANDING: Owen Lee McKinney, Miss Mary Sue Albertson, advisor, Charlie's friend, Tim Anderson, president, Charles Evans, Sarah Jane Babcock, Henry Isern.

FOREIGN LANGUAGE CLUB

FIRST ROW, above, left to right: Joyce Ludlum, Shirley Kincaid, Carol Howe, Amy Van Sweden, Barbara Burke, Dolores Solberg, Nancy Lahti, Gwen Shelfer, Miss Rose Mary Biancarosa, advisor, Janet Gibson. SECOND ROW: Jim Craig, Robert Taylor, Dove Darden, Mary Lou Aurelio, Donna Agelidis, Denise Marchand, Carol Ingram, Arthur Nichols, Marcia Hart, Hal Johnstone.

OFFICERS

President: Roger DeWinter (First Semester)
President: Ed Moan (Second Semester)
Vice Presidents: Robert Taylor and Nancy Lahti
Treasurer: Barbara Burke
Secretary: Amy Van Sweden
Advisor: Miss Rose Marie Biancarosa

GALLEON STAFF

Right: Eugene Black, Advertising Manager; Carol Dummett, Business Manager; Ken Pierce, Photographer; Marcia Manor, Photography Editor; Elizabeth Dennis, Designer of the Cover; Jay Sample.

FIRST ROW, below: Mr. John W. Platt, Advisor; Dorothy Barbour, Suzy Kamiya, Judy Miller, Leni Boynton, Barbara Burke, Sophomore Editor; Edythe Lansdowne and Connie Berry, Co-Editors; Sharon Carpenter, Terry Christian, Betty McConnell, Harriet Birdsall, Linda Gilmore, Mr. Robert Batson, Advisor to the Business Staff.
SECOND ROW: Brent Morrow, Feature Editor; Jeri Corbett, Jackie Gans, Eileen Wright, Photographer; Sharon Sjoquist, Barbara Musgrave, Faculty Editor; Lynn Ande, Karen Dale, Sally Cooper, Sylvia Prince, Pat Hughes, Doug Knowles, Sports Editor.
Not pictured: Pat Sheppard, Freshman Editor; Lynn Auerbach, Ads.

KNEELING, left to right: John Walker; Bill Hazzard, Chairman; Jerry Cousins; Robert Reed.
STANDING, left to right: Peg Molinari; Barbara Ford, Secretary; Pat Byers, Publicity.

INTRAMURAL AND RECREATIONAL BOARD

The Intramural and Recreational Board, under the sponsorship of the Physical Education Department, plans a program of sports and recreation throughout the year. This year I.R.B. sponsored the "Beach-a-cue" picnic and a square dance in the fall, the "Wind-up" picnic in the spring, and various intramural activities: girls' and boys' volleyball, co-ed bowling, touch football, girls' golf and archery, boys' basketball, baseball, deck tennis, and handball.

Right: Faculty advisors Roy Bell, Elisabeth Erling, Marilyn Jane Leaf, and Tony Tate check progress made on new athletic building.

MATURE STUDENTS' CLUB

FIRST ROW: Mrs. Mary Jane Roberts, Mrs. Florence Gatchell, Mrs. Lilliam McIntosh, Mrs. Genevieve Berghaus (President), Mrs. Maxine Powers, Mrs. Mildred Uman (Secretary), Mrs. Juanita Purinton.
SECOND ROW: Mrs. Esther Ager, Mr. Daniel Rowe, Mr. Edward J. Broz, Miss Rachel Crozier (Advisor), Mr. Edwin A. Draisey, Mrs. Koletta K. Gunderson, Mr. Chester Smith, Mr. Charles Willeford.

MEDIA STAFF

The purpose of MEDIA is to provide an opportunity for Palm Beach Junior College students to express themselves through prose, poetry, and art. Students are encouraged to write quality literature, which is made available to the student body through this magazine.

In the picture above are Dudley Berry, Ronald Jones, editor, Amy Van Sweden, Mrs. Mildred Uman, Shawn Stadelman, Bernd Fossum, Sue Farber, Miss Patricia Kyle, advisor. Not pictured: Frank Gargiulo, John Munn.

First Semester Officers, right:
Dave Aiello, President
Don Fiore, Vice President
Mary Callaghan, Secretary
Dr. Neal Lovelace, Advisor
Judy Rokoske, Treasurer
(Not pictured)

NEWMAN CLUB

FIRST ROW, below: Silvio Cianfrone, Shirley Dietrich, George H. Smith, Pat Mitchell, Mary Callaghan, Mrs. Genevieve Berghaus, Henry Isern, Betty McConnell, Nancy Davis.
SECOND ROW: Jerry Beckfelt, David Cloran, Joe Raffa, Dave Aiello, Don Fiore, Richard Calo, Gerald Johnston, Luis Isern, Peter Pimentel.
THIRD ROW: Barbara Matwiy, Pat Voparil, Barbara Pribula, Denise Marchand, Walter Hayes, Mary Lou Aurelio, Jim Lindsey, Ronnie Levesque, Peggy Nahm, Diane Davis.

PHI RHO PI

Florida Alpha Chapter of Phi Rho Pi, national honorary forensic society for junior colleges, was instituted in 1953. The purpose of this society is to promote the interests of debate, oratory, extemporaneous speaking, radio and other speech activities in the junior colleges.

Members above, KNEELING: Dick Drury, Peter Wessen, Mr. Josh Crane (Advisor), Phil Crow, Galen Marshall. SECOND ROW: Adrianne Adickes, Mrs. Genevieve Berghaus, Marcia Manor, Wendy Hall, Sari White, Joanne Ritter, Connie Berry (Treasurer 1st semester), Joan Baird, Peggy Crozier (Secretary 1st semester. THIRD ROW: Chuck Flagg (President 1st semester), Ronnie Jones (Vice President 1st semester), Ralph Datillio, Don Fiore, Dave Aiello, Gary Forney, Marty Cohen, John Chalhub, Charles Willeford, Eugene Black, Mr. Frank Leahy (Advisor), Mr. Watson B. Duncan III (Advisor).

The speaking tourney is only one of the many activities sponsored by Phi Rho Pi. At left, winners of the fall speaking tourney are Bill Tomlinson, Bob Wanless, Charles Willeford, Helen Turner, and Dotson Bennett.

Bill Curry, President, looks on while John Munn lights the candle of Barbara Ford at initiation ceremony tapping new members.

PHI THETA KAPPA

Delta Omicron Chapter of Phi Theta Kappa, a national arts and sciences honor society for junior colleges, was instituted in 1943. The object of the society is to promote scholarship, to develop character, and to cultivate fellowship among the students. Members are chosen from the scholastic upper ten per cent of the student body and must be of good moral character and possess recognized qualities of citizenship.

Members in the picture below are, SEATED: Edythe Lansdowne, Gretchen Senne, Julia Dudley, Barbara Ford, Connie Berry, Joyce Carpenter, Lynne Bartlett, Sharon Carpenter, Dianna Barton.
STANDING: Miss Emma Phillips and Miss Mary Sue Albertson (Advisors), Bob Culver, Jim Clifton, Bill Curry, Alfred Kober, Ed Moan.

POLITICAL UNION

The Political Union was organized to promote interest in government and politics. The Union has had various people prominent locally as guest speakers, and members have addressed local gatherings. On January 16 members of the group joined a motorcade to Miami to attend a reception in honor of Vice President Richard Nixon.

Members in the picture above are, left to right, FIRST ROW: Mr. Joseph Payne (Advisor), Bill Baddeley, Jerri Corbett. SECOND ROW: Dotson Bennett, Barbara Ford, Paul Gephart, Mary Ann Carroll, Edythe Lansdowne. THIRD ROW: Calvin Davis, (Vice President) Rhett Paul, Julie Deep, Ron Jones, Bob Gay. STANDING: Ralph Datillio (President). FOURTH ROW: Judy Coerper, Sue Dorsett, Linda Jackson (Treasurer), Fred Thornton, Larry Barnes, Shawn Stadelman. Not pictured: Clara Hester (Secretary).

RADIO CLUB

The Sunburst Amateur Radio Club operates amateur station K4QFW. Classes are held to prepare non-licensed members for the FCC examinations required for licensing. For members the highlight of the year is Radio Day, when they send messages all over the world for students and friends.

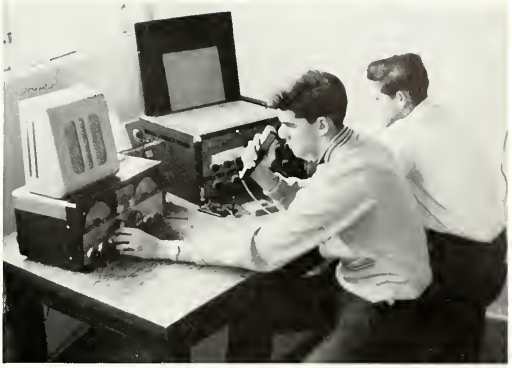

Above: Douglas Stewart, president, and Duane Drawdy.

Below: Mike Moore, Bob Pountney, Joe Hart, and Mr. Thomas Wyatt, advisor.

VETERANS' CLUB

FIRST ROW, left to right: Mr. Laurence Mayfield, advisor, Charles Chadwick, Dave Aiello, Bob Iiames, James Kittelson, Jerry Browning.
SECOND ROW: Ernst Honigmann, Don Fiore, Charlie Pittman, Paul Joyce, Raymond Burrer, Chuck Goppert, John Adams, Leonard Akin, Craig Stultz, George Bozone, Edwin A. Draisey, Jr.

OFFICERS: Mr. Laurence Mayfield, Advisor
Bob Iiames, President
Jerry Browning, Treasurer

Officers at right: Bill Kulp, President; Amy Van Sweden, Treasurer; Jerry Browning, Vice President; Judy Miller, Secretary; Mr. Charles Sutherland, Advisor.

STUDENT NATIONAL EDUCATION ASSOCIATION

The John I. Leonard Chapter of Student National Education Association seeks to provide its members with opportunities for developing personal growth and professional competences and to provide experiences which will interest capable students in teaching as a career. It is affiliated with the National Education Association.

Below, FIRST ROW, left to right: Mrs. Mary Jane Roberts, Donna Agelidis, Sandra Lawson, Sherry Sjoquist, Gayle Grossman, Amy Van Sweden, Judy Miller, Joan Arnold, Judy Bell, Barbara Musgrave.
SECOND ROW: Bill Kulp, Don Rowe, Jerry Browning, Bob Blanton, Neil Heikkila, Jerry Cousins, Lawrence Kramer, Mr. Sutherland.

Bottom to top: Lebbaeus Waldron, Joyce Carter, Pat Sheppard, Margaret Hewelt, Karen Reed, Joan Van Note, Claire Roussin, Virginia Colella, Frances Dennis-Leigh, Linda Poll, Violet Hughes, Dianne Zinn, Jackie Hurdman, Sylvia Prince, Linda Koski, Margaret Mitchell.

OFFICERS: Lebbaeus Waldron, President; Dianne Zinn, First Vice President; Joan Van Note, Second Vice President; Pat Sheppard, Secretary; Margaret Mitchell, Treasurer; Mrs. Vaughn Early, Faculty Advisor.

Whether in hospital ward or college lab, student nurses go about their duties with the patience and understanding which makes their profession an honored one.

Left: Miss Elizabeth Golde, Director of Nursing at Good Samaritan Hospital.

STUDENT NURSES ASSOCIATION

Below: Miss Vada Belle Purifoy and a group of student nurses.

MISS BARBARA BURKE

FALL

After the early get-acquainted activities, social life got into full swing. These events ranged from the very informal square dance, skating party, and Sadie Hawkins Day Dance to the more sophisticated Harvest Moon Ball and Winter Mardi Gras Ball (see picture of young lady dancing without shoes). Drama had excellent offerings in the tragedy "Death of a Salesman" and the mystery-comedy "Spider's Web." As 1959 ended, there came a series of concerts by the College Singers featuring Christmas music, and the Student-Alumni Dance the day after Christmas.

Swing your partner up and down,
Swing that girl round and round,
Swing her once, swing her twice,
Oh, boy! Ain't she nice!
You swing yours, I'll swing mine,
Keep it up; you're doing fine!

SQUARE DANCE

Sponsored by Intramural and Recreational Board and held on hard-surface playing courts.

Below: Advisors Roy Bell, Mrs. Elizabeth Erling, Miss Jane Leaf, Tony Tate.

SADIE HAWKINS DAY DANCE

Co-sponsored by Co-ed Club and Circle-K Club

SKATING PARTY

Sponsored by Circle-K Club

Against the background of beautiful music, PBJC'ers danced the night away at Thi Del's Harvest Moon Ball.

HARVEST MOON BALL

WINTER MARDI GRAS

Dianna Barton, President of Tri Omega first semester, places crown on King Wonderful Don Fiore at festivities December 5 at Palm Beach Terrace Cotillion Room, surrounded by King's Kourt men Jim Langmayer, Joe Wesloski, and Ralph Datillio.

Toys were collected at the dance for underprivileged children.

DEATH OF A SALESMAN

By Arthur Miller

Presented by Phi Rho Pi in the Student Center, October 22-24, 1959
Directed by Frank Leahy

CAST:

Willy Loman	Chuck Flagg
Linda	Helen Turner
Biff	Gary Forney
Happy	Paul Brown
Bernard	Max Gelders
The Woman	Connie Berry
Charley	Peter Wessen
Uncle Ben	Jim Preston
Howard Wagner	John Chalhub
Jenny	Joanna Gilbuena
Stanley	John Negron
Miss Forsythe	Dove Darden
Letta	Bobbie Wagner

PRODUCTION STAFF:

Bob Wanless, student director; Mary Lou Aurelio, Gerry Babbitt, Joanna Gilbuena, David Aiello, Ronald Jones, Jim Summers, Tony Sherwood, Dick Black, Mike Kogan, Adrianne Adickes, Judy Heyl, Lonnie Harrison, Peggy Crozier, Janice Finlay, Betty McConnell, Barbara Musgrave, Dove Darden, Samuel Lear, Peter Wessen, Mike Pfeilmeir, Mike Soloff, Jane Bruce, Don Fiore, Wendy Hall, Dick Drury, Bobbie Wagner, Connie Berry, Joanne Ritter, Genevieve Berghaus, Frances Callahan, Joan Baird, Ken Pierce.

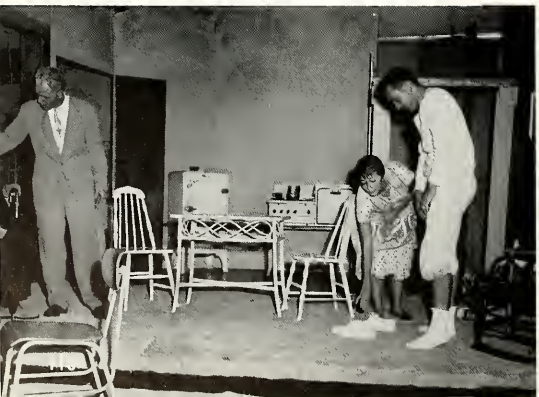

SPIDER'S WEB

An Adaptation of Agatha Christie's
Mystery-Comedy

Presented by Phi Da Di on December 10-12, 1959
Staged and directed by Joshua Crane

CAST:
Kenneth Van Meter, Howard Hochman, Russ Martin, Barbara Matalucci, Barbara Wagner, Adrian Adickes, Dick Black, Earl Gowen, Michael Kogan, Jim Preston, Gerry Babbitt, Charles Flagg.

BACKSTAGE CREW:
Connie Berry, student director; Peggy Crozier, Paul Gephart, Ralph Datillio, Jim Summers, Greta Summers, Carter McCaffrey, Claude Boozer, Barbara Musgrave, Betty McConnell, Chuck Flagg, Judy Miller, Dave Aiello.

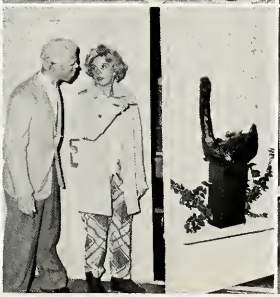

The College Singers present program of Christmas music.

CHRISTMAS ACTIVITIES

Left: Nancy James with some colorful decorations she made from air plants

The big Christmas tree in the Student Center

Snowmen painted on windows by art students

Elizabeth Dennis and Marilyn Bowe are among the art students doing window art.

AT P.B.J.C.

Student-Alumni Dance held on December 26 at American Legion Home.

MISS LYNN ANDE

WINTER

As, the gay life at Palm Beach Junior College in winter! It is just one mad whirl of formal dinners and dances. Girls at their loveliest and men most handsome and gallant.

Thi Del and Tri Omega had dances before Christmas. Alpha Fi's Coronation Ball came the week after Christmas holidays. Chi Sig had its dinner dance and Phi Da Di its Sweetheart Ball after semester exams. Then came formal rushing parties—but, oh, look at the pictures.

INTER-SOCIAL CLUB COUNCIL

The Inter-Social Club Council represents the many social activities on campus, especially during the winter months, because it is composed of representatives from the six social clubs: Philo, Thi Del, Tri Omega, Alpha Fidelphia, Chi Sig, and Phi Da Di. This organization correlates the activities of these clubs, insuring harmony and agreement among the varied and sundry activities.

SEATED: Tom Valente, secretary; Edythe Lansdowne, president; Dianna Barton, Mike Moore.
STANDING: Sally Cooper, Don Fiore, Gretchen Senne, Ralph Datillio, Lynda Thomas, Brooks Chesser.

Pictures of social clubs on the following pages made at Memorial Fountain in Palm Beach by Mr. Ray Wendt of Sam R. Quincey Studio.

THI DEL

FIRST SEMESTER OFFICERS

President ..... Edythe Lansdowne
Vice President ..... Sally Cooper
Secretary ..... Terry Christian
Social Secretary ..... Mary Ann Carroll
Treasurer ..... Ellen Messer
Sergeant-at-Arms ..... Clara Hester

Chaplain ..... Lynette Gans
Historian ..... Clara Hester
Parliamentarian ..... Joan Pinaglia
Scholarship Chairman ..... Barbara Ford
Pledge Mistress ..... Linda Jackson

MEMBERS: Edythe Lansdowne, Sally Cooper, Ellen Messer, Clara Hester, Mary Ann Carroll, Barbara Ford, Harriet Birdsall, Sarah Lewis, Isabelle Lewis, Leni Boynton, Jerri Corbett.

ADVISOR—Mrs. Elisabeth Erling

THI DEL

SECOND SEMESTER OFFICERS

President ..... Lynette Gans
Vice President ..... Edythe Lansdowne
Secretary ..... Linda Jackson
Social Secretary ..... Sylvia Prince
Treasurer ..... Judy Coerper
Sergeant-at-Arms ..... Jeanie Blank
Chaplain ..... Suzy Kamiya
Historian ..... Ellen Messer
Parliamentarian ..... Mary Ann Carroll
Scholarship Chairman ..... Judy Miller
Pledge Mistress ..... Sally Cooper
Publicity Chairman ..... Karen Dale

MEMBERS: Lynette Gans, Judy Coerper, Terry Christian, Linda Jackson, Judy Miller, Suzy Kamiya, Sylvia Prince, Patsy Hughes, Jackie Gans, Karen Dale, Jeanie Blank. Not pictured: Joan Pinaglia.

HONORARY MEMBER—Mrs. Esther Holt

PHILO

FIRST ROW: Marilyn Kiner, Carol Kaywell, Gretchen Senne, Kathleen McFarlin, Judy Leonard.
SECOND ROW: Sharon Carpenter, Ruthie Hall, Diane Davis, Doris Wedge.
THIRD ROW: Linda Spaugh, Dove Darden, Mary Lou Aurelio, Pat Byers.

FIRST SEMESTER OFFICERS

Gretchen Senne, President; Kathleen McFarlin, Vice President; Judy Petro, Social Secretary; Carol Kaywell, Recording Secretary; Maria Thomas, Treasurer; Judy Leonard, Sergeant-at-Arms; Lynn Bartlett, Scholarship Chairman; Marilyn Kiner, Chaplain.

PHILO

FIRST ROW: Maria Thomas, Arlene Martin, Kay Dulin, Marcia Manor, Betty Long, Lynne Bowe.
SECOND ROW: Linda Skiles, Nancy Atsma, June Livingston, Elizabeth Preston, Elsie Newlan.
THIRD ROW: Carol Kessler, Ann Durkee, Barbara Pribula.
Not pictured: Helen Hurlbut, Jean Toner, Judy Petro, Lynn Bartlett.

SECOND SEMESTER OFFICERS

Maria Thomas, President; Arlene Martin, Vice President; Barbara Pribula, Social Secretary; Kay Dulin, Recording Secretary; Marcia Manor, Treasurer; Betty Long, Sergeant-at-Arms; Jean Toner, Chaplain; Lynne Bowe, Scholarship Chairman.

TRI OMEGA

Left to right: Emily Toepfer, Judy Rokoske, Dianna Barton, Lynda Thomas, Greta Duncan Summers, Sari White, Nancy Griffin, Lynn Auerbach.

FIRST SEMESTER OFFICERS:

Dianna Barton, President
Sari White, Vice President
Greta Summers, Secretary
Lynn Auerbach, Treasurer

SECOND SEMESTER OFFICERS:

Greta Summers, President
Nancy Griffin, Vice President
Judy Rokoske, Secretary
Lynda Thomas, Treasurer
Sari White, Chaplain
Emily Toepfer, Parliamentarian

Miss Jane Leaf, FACULTY ADVISOR

ALPHA FIDELPHIA

KNEELING: Jay Sample, Joe Wesloski, George Fitzgerald.
STANDING: Ken Campbell, Richard Kohn, Vernon Brown, Bruce Bonar.
STANDING, at left: Mr. William Kirschner, Faculty Advisor.
MEMBERS NOT PICTURED: Howard Hochman, Robert Gay, Larry Kramer, Mike Moore, Roger Fitzgibbons, Tom Ringhiser, Jim Nora, Mike Nave, Jerry Katz.

OFFICERS

FIRST SEMESTER

President ..... Mike Moore
Vice President ..... Roger Fitzgibbons
Secretary ..... Joe Wesloski
Treasurer ..... Larry Kramer

SECOND SEMESTER

President ..... Joe Wesloski
Vice President ..... Jay Sample
Secretary ..... George Fitzgerald
Treasurer ..... Mike Moore

FACULTY ADVISOR: Mr. William Kirschner

CHI SIG

MEMBERS, standing: Norman Jones, Bill Hazzard, Jerry Snow, Stuart Tadlock, Rhett Paul, Joel Faircloth, Ken Embler, Craig Wilson.
KNEELING: Tom Anderson, Brooks Chesser, Ed Hyatt, Bill Stevens.
Not pictured: Stanley Outland, Tommy Valente, Travis Wise, Bubby Visco, Phil Romano, Johnny Riggs, Brad Harper, Mickey Foster, Gary Clay, Larry Murphy, Ely Colcolough, Jerry Beckfelt, Ronnie Kaylor, Ralph Muskat, Silvio Cianfrone, Ronnie Cohien.

FIRST SEMESTER OFFICERS

Commander	Tom Valente	Sergeant-at-Arms	Bill Stevens
Lieutenant Commander	Brooks Chesser	Historian	Mickey Foster
Treasurer	Johnny Riggs	Parliamentarian	Richard Hartigan
Secretary	Ed Hyatt	Pledge Captain	Norman Jones

CHI SIG

MEMBERS, standing: Richard Hartigan, Howie Siswick, Brian Roberts, Doug Phillips, Frank Moskowitz, George Fergusson, Mr. Clyde Ferguson, Advisor.
KNEELING: Chuck Goppert, Jerry Browning, Manning Willson, Gary Perkins.

SECOND SEMESTER OFFICERS

Commander	Chuck Goppert
Lieutenant Commander	Brooks Chesser
Treasurer	Jerry Browning
Secretary	Manning Willson
Sergeant-at-Arms	Gary Perkins
Historian	Frank Moskowitz
Parliamentarian	Doug Phillips
Pledge Captain	Bill Stevens

FACULTY ADVISOR—Mr. Clyde Ferguson

PHI DA DI

MEMBERS, standing: Glenn Allen, Roger Egan, Glenn Boegerhausen, Bill Kulp, Calvin Davis, Barry Messersmith.
KNEELING: Phil Crow, Don Fiore.

MEMBERS NOT PICTURED: Davis Little, Phil Zammit, Eugene Black, Bill Parks, Tommy Orr, Duane Drawdy, Joe Leach, Frank Gottfried, Paul Bertram, Ken Henderson, Bill Fair, Ted Marx, Randy Fordham.

FIRST SEMESTER OFFICERS

Grand Master ..... Don Fiore
Master ..... Phil Crow
Worthy Grand Scribe ..... Ralph Datillio
Worthy Treasurer ..... Calvin Davis
Chaplain ..... Duane Drawdy

Sergeant-at-Arms ..... Ted Marx
Historian ..... David Glassman
Parliamentarian ..... Jim Clifton
Corresponding Secretary ..... Doug Knowles

FACULTY ADVISOR—Mr. Charles Sutherland

PHI DA DI

MEMBERS, STANDING: Paul Gephart, John Little, Carter McCaffrey, Dave Glassman, Doug Knowles.
KNEELING: Jim Clifton, Ralph Datillio.

SECOND SEMESTER OFFICERS

Grand Master ..... Ralph Datillio
Master ..... Jim Clifton
Worthy Grand Scribe ..... John Little
Worthy Treasurer ..... Calvin Davis
Chaplain ..... Doug Knowles
Sergeant-at-Arms ..... Davis Little
Historian ..... Carter McCaffrey
Parliamentarian ..... Phil Crow
Corresponding Secretary ..... Barry Messersmith
Director of Public Relations ..... Dave Glassman
Director of Projects ..... Paul Gephart
Director of Alumni Association ..... Phil Zammit

REPRESENTATIVE TO I.S.C.C.—Randy Fordham

HONORARY MEMBER—Mr. Watson B. Duncan, III

PHI DA DI SWEETHEART DANCE

Grand Master Ralph Datillo crowns Edythe Lansdowne as Sweetheart of Phi Da Di at dinner-dance held February 13 at the Biltmore Hotel in Palm Beach. Nancy Lahti and Judy Miller are attendants.

Picture by Sam R. Quincey Studio

Thanks to Dick Gross
and Ralph Datillio
for pictures

CORONATION BALL

MISS KAREN DALE, Attendant

MISS LYNN ANDE, Attendant

The Ballroom of the Biltmore Hotel in Palm Beach was the scene of Alpha Fidelphia's annual Coronation Ball. Miss Doris Wedge was crowned Miss Palm Beach Junior College, and Miss Karen Dale and Miss Lynn Ande were named as her attendants.

MISS DORIS WEDGE,
Miss Palm Beach Junior College

Mike Moore, President of Alpha Fi, places crown on Doris' head.

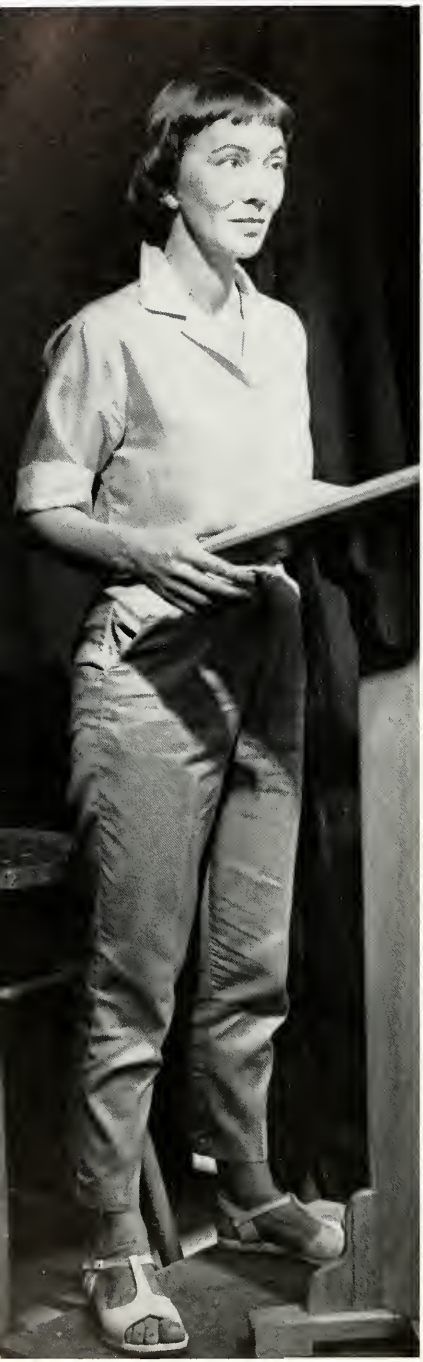

MISS LANE CORVEY
narrates "Joan of Arc."

SPRING

A host of activities take place between the end of February and commencement, but the GALLEON must go to press too early to include them the same year. Therefore, the activities in this section really occurred in the spring of 1959, and this spring's events will be in GALLEON '61.

There were banquets, dances, and picnics. Phi Rho Pi and Phi Da Di had banquets and Philo its formal Arch Dance. "Happy Birthday" (Hic!) was a rollicking comedy and Mr. Crane's original play "Joan of Arc" was very striking in the simplicity of its staging and the effectiveness of its lighting and sound effects.

And then came graduation and hard-earned awards.

NEW SOPHOMORE CLASS OFFICERS
Second Semester, Spring 1960

VICE PRESIDENT
Bill Kulp

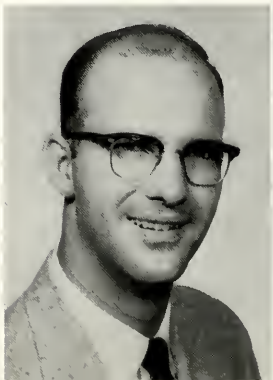

PRESIDENT
George Fergusson

PHILO ARCH DANCE

sweet music—a boy—a girl and another Arch Dance entwines itself around our hearts and our memories.

ARTISTS AND MODELS' BALL

Above: The Winners
Left: Joyce Ludlum
Right: Barbara Burke

FASHION SHOW

Home Economics students model their own creations.

JOAN OF ARC

Written and Directed by Joshua Crane

A Reading-Production Presented March 12-14, 1959
in the Student Center

Sponsored by Phi Rho Pi

CAST:

Narrator ..... Lane Corvey
Joan ..... Judy MacEachron
Joan's Mother ..... Peggy Crozier
Robert de Baudricourt ..... Dion Brown
Charles, the Dauphin ..... Richard Drury
Queen Yolande ..... Joanna Gilbuena
La Tremoille ..... George Cranford
Bastard of Orleans ..... David Aiello
La Hire ..... Al Inkel
Inquisitors ..... Tony Sherwood,
John Chalhub, Ronald Jones, John Snider, James Goetz

Others in cast: Nancy Gabrielle, Sandra Munson, Joan Baird, Marty Cohen, Richard Hoefl, Tony Sherwood, Peter Wessen

Promotion chairman: Lane Corvey
Student director: Nancy Gabrielle
Technical director: Dion Brown
Costumes: Pat Toth and Carol Wilkie
Lighting: Colin Sims
Art Work: Claudia Vollendorf and Joan Rine

HAPPY BIRTHDAY

A Comedy by Anita Loos

Directed by Frank Leahy
Student Director: Sally Elberty
Presented in Student Center on April 30,
May 1-2, 1959

CAST:
Evi Stone as Addie, John Chalhub, Lonnie Harrison, Dick Drury, Ann Roberts, Peter Erik Wessen, Connie Berry, Genevieve Berghaus, Jim Goetz, John Snider, Ed Becton, Chuck Flagg, Marty Cohen, Evelyn Heffernan, Sally Elberty, Gary Forney, Betty Zabner, Peggy Crozier, Ralph Datillio, L. S. Edelblut, Joan Baird, Carol Wilkie, Adrianne Adickes

PRODUCTION STAFF:
Margaret McCune, Diane Buchman, Miriam Schestag, Colin Sims, Kym Schneider, C. Longyear, Anne Roberts, Tony Sherwood, Jim Welker, Sari White, Sally Cooper, Pat Toth, Wendy Hall, Sandra Munson, Adrianne Adickes, Ralph Datillio, Peter Wessen, Joanne Ritter, L. Connor, Nancy Gabrielle, Ronald Hunt, Dick Black, L. S. Edelblut, Nancy Boughcum, Connie Berry, Sally Elberty, Judy MacEachron, Dion Brown, Ronald Jones, Dave Aiello

Sponsored by Phi Rho Pi

PHI DA DI BANQUET

A grand time for all at the Elks' Lodges in Lake Worth.

SPLASH PARTY

Fun for all at the I.R.B. Splash Party held at Lido Pool in the spring.

FRESHMAN SPLASH PARTY

At Lake Worth Casino in May, 1959

WIND-UP PICNIC

At Phipps Ocean Beach Park on May 26, 1959

Sponsored by the Intramural and Recreational Board.

Below: What do you do at a picnic when it rains?

GALLEON SIGNING PARTY

The Signing Party is sponsored by the Sophomore Class. The object is to see who can get the most pictures covered with ink in the least time.

Phi Rho Pi's annual drama awards were given to Sally Elberty, George Cranford, Dick Drury, Dion Brown, Jim Goetz, and Connie Berry.

PHI RHO PI BANQUET

Phi Rho Pi's last important social gathering in the spring of 1959 was a banquet held at the Palm Beach Terrace. New members were initiated.

In September most students had their pictures made for the GALLEON.

Right: GALLEON photographer Ken Pierce was busiest member of the staff in the spring and early fall.

Circle-K and Florida Academy of Sciences have taken the lead in cleaning up and beautifying the campus.

In November a circus moved in next door for a one-day stand and gave our artists just what they wanted—live models.

Right: At the Circle-K International convention Tom Keith, president of the local college chapter, presents a coconut and a copy of the GALLEON to President Novice G. Fawcett of Ohio State University.

CAUGHT ON CAMPUS

Above: Seniors from every high school in Palm Beach County visited the campus.

Left: Congressman Paul Rogers presents a set of the collected works of Abraham Lincoln to Miss Reynolds for the Library.

Right: Mr. DeWitt Upthegrove speaks to Political Science class. Mr. Upthegrove is Democratic Party Chairman and Supervisor of voter registration in Palm Beach County, and is a candidate for Florida State Senate this year.

Thi Del sponsored the drive for the Blood Bank in the fall.

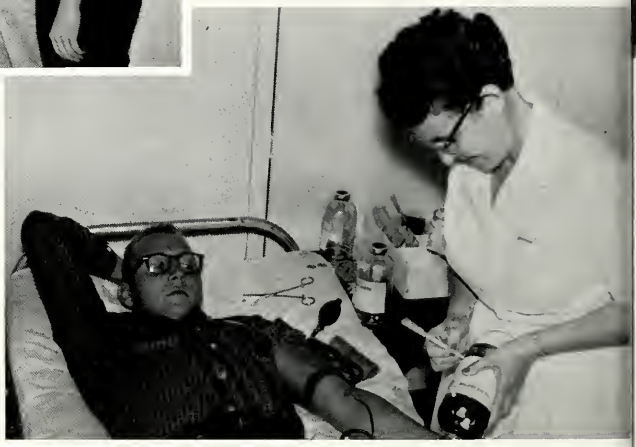

At the beginning of the year we had many new classrooms but not enough equipment for them. Some students had to use make-shift desks.

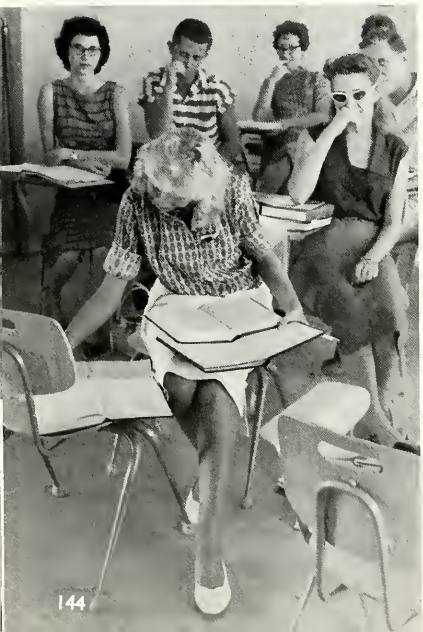

"Happy Birthday" Cake

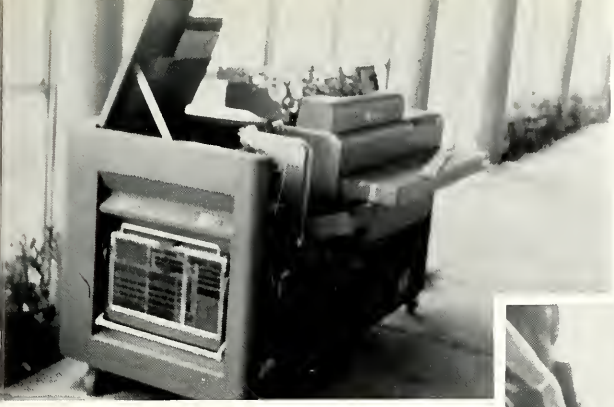

BIG BROTHER
IS WATCHING YOU

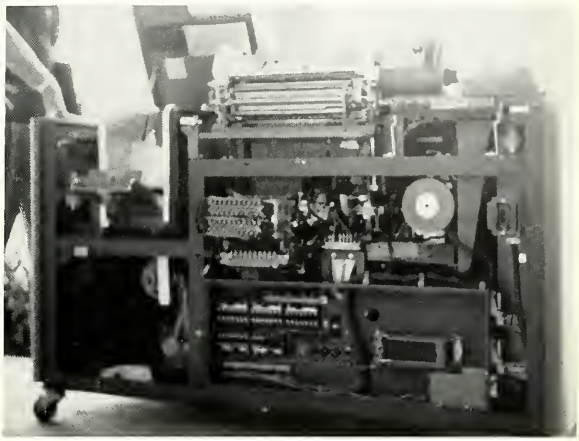

An innovation this year was the addition of I.B.M. machines to expedite paper work.

The BEACHCOMBER celebrated its twentieth birthday.

In October the rains came, and we had a three-day holiday as nearby Lake Osborne overflowed its banks and flooded the lower part of the campus (left).

Rain formed new lakes on campus, such as Lake Manor and Marshes of Glynn.

Engineers came in with heavy equipment and raised the walks to the parking lot above the high-water level . . .

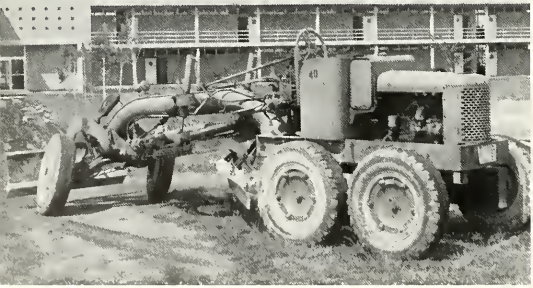

ALL EXCEPT THE LAST SIX FEET!

Amore, Leo J.
Andrew, John D.
Babbitt, Theodore
Bain, Patricia Ann
Bandlow, Ronnie Roy
Barnhart, Joel Orin
Bateman, F. Frederic
Bearse, Robert E.
Beck, Charles J.
Besseche, Leon F.
Biggs, John Edwin
Booth, Edwin John
Bowering, Arthur Lee
Boynton, Sharon Kay
Burr, Michener Chris
Calvin, David Lawrence
Cantwell, Mike Norman
Cardwell, Nancy Helen
Carter, James Louie
Cawood, Carl Brittain
Coe, Marybeth
Coleman, Donald Owen
Cornn, Gary Lynn
Cox, Anne Marie
Crupi, Nancy Jean
Cunningham, Judith Ann
Davis, Jacob Aster
Desrochers, Raymond A.
Diebold, Martin Joseph
Elliott, Larry Benson
Fernandez, Gerard J.
Forsee, Mary Rae
Fountain, James Raleigh
Franklin, Donald David
Gallo, Frank Paul
Gutermuth, Earlene
Hansen, Thomas C.
Harmeyer, Frederick
Hart, Joseph John
Hart, Michael Eugene
Heath, Robert Wendell
Heeley, Edward Arlington
Henderson, Priscilla K.
Herrick, John B.
Hollis, Susanne J.
Hoyle, Jimmy Lee
Hunter, Richard Blair
Jenkins, Norman D.
Kort, Alberta M.
Logonov, Walter John
Lyman, William James
Macfarland, Marilyn
Madden, Dorothy Sue
Madsen, Frank Harry
Mallory, Charlene J.
Marks, Joseph Ivan
Martin, James Arthur
Marx, Richard Taggart
McCarty, Daniel T.
McCauley, James E.
McElveen, David J.
McGee, Kathleen H.
McGuire, David S.
McIlwain, Mary H.
McWeeney, John R.
Merriman, Richard M.
Mersinger, Robert J.
Metz, Hal Walter
Milanesi, Frank A.
Moan, Phillip J.
Munn, William H.
Murphy, Robert J.
Nelson, Constance J.
Otto, Rosemary
Outland, Mary Lee
Palazzolo, Antonio
Palumbo, Anthony J.
Patten, Lloyd Lee
Pittman, Loyd Charles
Powell, Mary Caroline
Puckett, William Lee
Rigdon, Ruth Gay
Rowell, Albert C.
Rule, Lawrence S.
Ryan, Quincy G.
Sargeant, Kenneth W.
Schmidlin, Robert R.
Scott, Peter Craig
Shackford, Richard
Silvano, Richard
Sloane, Marvin A.
Sokolowski, Lester P.
Stadthagen, Thomas R.
Stauber, Conrad
Stewart, Ronald F.
Stultz, Craig Milton
Suratt, William B.
Sutton, Herbert B.
Vorhees, Boyd Thomas
Wagner, William H.
Walker, William R.
Warren, Charles Earl
Watts, James B.
Weber, Leslie Elizabeth
Whalen, Nancy Jane
Wilkerson, John Mark
Wilkins, William S.
Wiseman, Robert W.
Witty, Frank
Wolfe, Thomas Joseph
Woodward, Carol Anne
Yasko, James Michael

SPECIAL STUDENTS

Baird, Joan
Beuttenmuller, Ellen D.
Brown, William Joseph
Broz, Edward J.
Carroll, Dorothy C.
Chickering, Dorothy B.
Converse, Howard Henry
Cumpton, Broman D.
Evelyn, John Douglas
Forney, Gary Edward
Glasner, Harriette
Gunderson, Koletta K.
Heaton, James D.
Kaye, Stephen E.
Kruse, Henry Edward
Krusoe, John Edward
Lozito, Gilda Greco
McIntosh, Lillian T.
Morrison, William Thomas
North, Robert James
Parker, Lee Carroll
Percy, Donald E.
Petra, Rulo Mario
Pirkle, Donald Lawson
Potzner, Theodore Gibson
Purinton, Juanita Evelyn
Richards, Ronald W.
Ringhiser, James Thomas
Sammis, Laura E.
Spencer, Ronald Doyel
Starr, James Byron
Uhlman, Lewis Adolph
Wells, Carol Sue

RECOGNITION

Above: Sandra Sue Milstead received the $1000 Calvin W. Campbell Memorial Scholarship annually awarded by the First Federal Savings and Loan Association of West Palm Beach from Mr. Calvin W. Campbell, Jr., as Dr. Manor looks on.

Left: Ruthie Williams and George Cranford proudly display their Citizenship Awards, which are given by the *Beachcomber*.

NIGHT

Right: The Phi Da Di Scholarship Cup for the highest two-year average of all graduating sophomores was won by Sandra Sue Milstead. Carol Whitehead McMillan received the Phi Theta Kappa cup for achieving the highest average for the sophomore year.

Below: The A. P. Phillips Company of Orlando gives annual awards to the student group in Florida submitting the best presentation of undergraduate extra-curricular activity. In 1959 the A. P. Phillips Company Advertising Achievement Award in Florida colleges enrolling less than 3,000 was won by Alpha Chapter of Phi Rho Pi. Dr. Manor presents the cup to George Cranford, President of Phi Rho Pi. Evi Stone, Secretary, and Miriam Schestag, Treasurer, as well as George, also received individual awards.

DEPARTMENTAL AWARDS

SEATED, left to right: Claudia Vollendorf, Art; Dorothy Burns, Home Economics; Patsy Kelly, Biological Sciences; Sandra Ann Waller, Lake Worth Art League Award (not a departmental award).

STANDING, left to right: Bob Rein, Business Administration; Sharon Brady, Secretarial Science; Fred Barbaree, Mathematics; Lane Corvey, English; Joan Baird, Music; Jerry Kucera, Physics and Engineering.
Not pictured: Barbara Rowe, Social Sciences.

Sports' Haven

Sportswear of Distinction
Quality Athletic Equipment
513 LAKE AVE. LAKE WORTH

GIFTS GREETING CARDS
HANDBAGS COSTUME JEWELRY

THE REEF

"Drift In and Sea"
COR. LAKE AVE. AND K ST. LAKE WORTH
Palm Coast Shopping Plaza

KIX SHOES

333½ Clematis Street
WEST PALM BEACH
Phone TE 2-7664

Salon of Music

TE-2-0881 TE-3-8459
PALM BEACH — WEST PALM BEACH
POMPANO
"Finest in Music"

it's smart to save

at 4% current dividends

1st in SAVINGS
1st in SERVICE
1st in SECURITY

1st first FEDERAL SAVINGS & LOAN ASSOCIATION
WEST PALM BEACH FLORIDA

H. Loy Anderson, pres.

Where you save does make a difference

215 South Olive Ave.
301 Southern Blvd.
WEST PALM BEACH

Norman's
WEST PALM BEACH

Anthony's

THE STORE WITH A HEART

WEST PALM BEACH
FT. LAUDERDALE

DELRAY BEACH
COCOA

FALK'S AAA SERVICE

132 North Federal Highway
LAKE WORTH

Compliments of
TRI OMEGA

Compliments of
PALM BEACH TYPEWRITER CO.

306 So. Olive Avenue
PHONE TE 2-5144
and

HALSEY & GRIFFITH

313 Datura St.
PHONE TE 2-3883

DRESS SUIT RENTING

Modern Styles
Expert Fitting
Freshly Cleaned
Carefully Pressed
Modest Cost
Formals for All Occasions
All Accessories Available

WEST PALM BEACH
Formal Rental Service
DIAL TEmple 2-4790
Tails — Full Dress — Cutaways
531 CLEMATIS

Compliments of

MAJOR LEAGUE LANES

2425 N. Dixie

Compliments of

FLORIDA ALPHA CHAPTER

PHI RHO PI

"Speech Is Power"

1939 1960

MAR-JONS

Feminine Resort Wear

21 So. Dixie Hwy.

LAKE WORTH JU 5-2737

Compliments of

PIX SHOES

Compliments of

STUDSTILL & HOLLENBECK, INC.

REALTORS

"Three Offices Happy to Render a Dependable Service."

108 South Olive Avenue
West Palm Beach

272 South County Road
Palm Beach

1400 Broadway
Riviera Beach, Florida

BEST WISHES

From

KERN'S

THE DUKE RESTAURANT

SEA FOOD STEAKS

Open Till 2 A.M.

JOHNSON'S MEN'S SHOP

7 South Dixie

LAKE WORTH, FLORIDA

KRAUSS JEWELERS

The Oldest Fine Jewelers

in the Palm Beaches

321 Clematis St.

WEST PALM BEACH, FLA.

TE 2-7050

CHI SIG

PBJC

Unbroken Chain of Brotherhood

Boutwell

Quality Chekd

DAIRY PRODUCTS

COMMERCE NATIONAL BANK

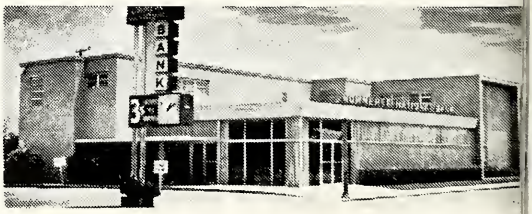

1200 No. Dixie Hwy.

LAKE WORTH

Compliments of

IDEAL DRUGS

Lake and Dixie

LAKE WORTH

Best Wishes From

PHI DA DI

"Palm Beach Junior College's

Oldest Social Club"

Johnson's Florist Inc.

815 No. Dixie Hwy.

LAKE WORTH

Phone JU-5-2531

For Weddings, Birthdays, and

Dances Too

We've Got the Flowers

Just for You."

FPUC

FLORIDA PUBLIC UTILITIES COMPANY

Natural GAS

CITY GAS MAIN SERVICE

BELK'S

CLEMATIS AT OLIVE

SALON OF MUSIC

TE 2-0881 TE 3-8459

Palm Beach — West Palm Beach

GREETINGS

From

Thi Del

Sorority

PBJC

STANLEY PORTER

STANDARD OIL

SERVICE STATION

U.S. No. 1 and Ocean Avenue

BOYNTON BEACH, FLORIDA

Lubrication — Washing — Polishing

Road Service Phone 3333

FIRST NATIONAL BANK

LAKE WORTH, FLORIDA

Bank With Confidence at

Lake Worth's Largest and Oldest

FREE PARKING LOT

24 HOUR DEPOSITORY

802 Lake Avenue

MEMBERS — F.D.I.C.

Congratulations, Students
Compliments of
LONDON SHOPPE
Exclusive Women's Apparel
WE DRESS MOTHER AND MISS
FROM HOSIERY TO HATS
810 Lake Ave., L. W. Tel. JU 2-3600

You Always Save at
FOUNTAIN'S
Clothing ● Shoes ● Sportswear
H. N. FOUNTAIN LAKE WORTH

Compliments
of
ALPHA FIDELPHIA
PBJC

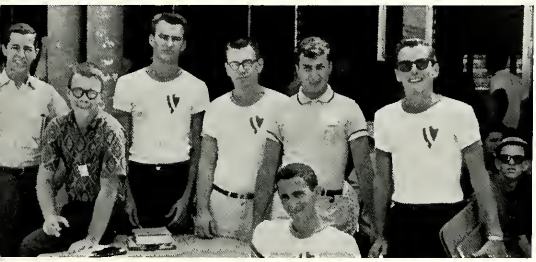

CATER'S FURNITURE
3 Stores to Serve You
333 Datura, West Palm Beach
815 Lake Ave., Lake Worth
314 Atlantic Ave., Delray Beach
We Want Your Business

MYERS LUGGAGE
of
THE PALM BEACHES

BLUE HERON GIFTS
819 A Lake Avenue
LAKE WORTH, FLA.
Greeting Cards, Costume Jewelry
Unusual Gifts

Best Wishes
GREEN'S PHARMACY
801 Lake Avenue
JU-2-4725 LAKE WORTH

LAWRENCE W. MYERS
INSURANCE AGENCY
Leslie Thompson Real Estate
INSURE TODAY — BE SURE TOMORROW
803 Lake Ave. ● Phone JU 2-5244
LAKE WORTH, FLORIDA

Best Wishes
From
Philo
PBJC

Compliments of
LEO'S RESTAURANT
1402 North Dixie
LAKE WORTH Tel. JU 2-5050

SAM R. QUINCEY

Photographer for the Galleon '60

Phone TE-2-1695
515 SO. OLIVE WEST PALM BEACH

A new class will soon fill the vacancy created by our graduation, and Junior College will have become a part of our past, as we shall have become a part of its history. The years will pass and we may scatter far and wide, yet no matter where we may be we will always be able to turn back the hands of Time and relive our days at J.C. by leafing through GALLEON. We shall never forget the friends and events pictured here, nor their importance to us. The Class of 1960 graduate with heads held high, proud of having been a part of Palm Beach Junior College, and confidently anticipate the future with the knowledge we have gained here.

—Edyth Lansdowne,
Co-Editor

TAYLOR PUBLISHING COMPANY
"The World's Best Yearbooks Are Taylor-made"